Sairam RAISE | Sairam EQMS | ARIIA | nirf | SUSTAINABLE DEVELOPMENT GOALS | Sairam

SAI RAM INSTITUTE OF TECHNOLOGY

An Autonomous Institution | Affiliated to Anna University & Approved by AICTE, New Delhi
Accredited by NBA and NAAC 'A+' | An ISO 9001:2015 Certified and MHRD NIRF ranked institution
Sai Leo Nagar, West Tambaram, Chennai - 600 044. www.sairamit.edu.in

INSTITUTION'S INNOVATION COUNCIL (Ministry of HRD Initiative)

Department of COMPUTER AND COMMUNICATION ENGINEERING

Session on

"Achieving Problem-Solution Fit & Product-Market Fit"

19.01.2022, Wednesday From 11.00am onwards
Gmeet Link : https://meet.google.com/uax-mfwb-kxm

Resource Person
Narendra Santhosh.N
Senior Engineer,
Arive GmbH

Ms. L. Kannagi	Dr. Su. Suganthi	Dr. K. Palanikumar	Shri.Sai Prakash LeoMuthu
Co-ordinator	HOD/CCE	Principal	Chairman & CEO, Sairam Institutions

SAI RAM INSTITUTE OF TECHNOLOGY

An Autonomous Institution | Affiliated to Anna University & Approved by AICTE, New Delhi
Accredited by NBA and NAAC 'A+' | An ISO 9001:2015 Certified and MHRD NIRF ranked institution
Sai Leo Nagar, West Tambaram, Chennai - 600 044. www.sairamit.edu.in

DEPARTMENT OF
COMPUTER & COMMUNICATION ENGINEERING

WEBINAR ON
CALL FOR PAPER WRITING AND RESEARCH REPORT ON INNOVATION

Hosting on Zoom

28.11.2021, Sunday
6.30 pm to 8.00 pm

Resource Person

Dr. Kavitha Haldorai

Florida State University
United States of America

Ms. L. Kannagi	Dr. Su. Suganthi	Dr. K. Palanikumar	Shri.Sai Prakash LeoMuthu
Co-ordinator	HOD/CCE	Principal	Chairman & CEO Sairam Institutions

Sairam RAISE | Sairam EOMS | ARIIA ATAL RANKING OF INSTITUTIONS ON INNOVATION ACHIEVEMENTS — TOP 25 RANKING INSTITUTION | nirf | IQAC | INSTITUTION'S INNOVATION COUNCIL | SUSTAINABLE DEVELOPMENT GOALS

Sairam INSTITUTIONS

IEI Students Branch

Sri SAI RAM INSTITUTE OF TECHNOLOGY
An Autonomous Institution
West Tambaram, Chennai - 44
www.sairamit.edu.in

DEPARTMENT OF
ELECTRONICS AND COMMUNICATION ENGINEERING

WEBINAR ON
E-VEHICLES

Hosting on Zoom

25.10.2021, Monday
@ 11.00 AM to 12.30 PM

Resource Person

Mr.Kasipandian Kasirajan

Senior Lecturer, Faculty of Engineering and Built Environment
Mahsa University, Malaysia

Ms. D.Pushgara Rani
Co-ordinator

Dr. G. Thamaraiselvi
HOD/ECE

Dr. K. Palanikumar
Principal

Dr. K. Porkumaran
Director
Sairam Institutions

Shri. Sai Prakash LeoMuthu
Chairman & CEO
Sairam Institutions

Sairam INSTITUTIONS

The Institution of Engineers (India)

Kancheepuram Local Centre

Sri
SAI RAM INSTITUTE OF TECHNOLOGY

An Autonomous Institution | *Affiliated to Anna University & Approved by AICTE, New Delhi*
Accredited by NBA and NAAC "A+" | *An ISO 9001:2015 Certified and MHRD NIRF ranked institution*
Sai Leo Nagar, West Tambaram, Chennai - 600 044. **www.sairamit.edu.in**

Department of Electronics and Communication Engineering

Three Days Workshop on ARDUINO PROGRAMMING USING EMBEDDED C

25.11.2021 to 27.11.2021
Smart Class Room

Expert Talk by

Mr. E. ARUN KUMAR

Vice President, Retech Solutions Pvt Ltd

Ms.G.Valarmathi Ms.V.Subashini Co-ordinators	Dr. G. Thamarai Selvi HOD/ECE	Dr. K. Palanikumar Principal	Shri.Sai Prakash LeoMuthu Chairman & CEO

Sairam RAISE | Sairam EOMS | ARIIA ATAL RANKING OF INSTITUTIONS ON INNOVATION ACHIEVEMENTS TOP 25 RANKING INSTITUTION | nirf | IQAC | INSTITUTION'S INNOVATION COUNCIL | SUSTAINABLE DEVELOPMENT GOALS

Sairam RAISE | Sairam EOMS | ARIIA Atal Ranking of Institutions on Innovation Achievements – TOP 25 RANKING INSTITUTION | nirf Ranking Institution | IQAC | Institution's Innovation Council | Sustainable Development Goals | Sairam Institutions

Sri SAI RAM INSTITUTE OF TECHNOLOGY
An Autonomous Institution
West Tambaram, Chennai - 44
www.sairamit.edu.in

NBA | NAAC (A+) | nirf

DEPARTMENT OF ELECTRONICS AND COMMUNICATION ENGINEERING

In association with

ISTE STUDENT CHAPTER

WORKSHOP ON

IOT BASED APPLICATION DEVELOPMENT WITH ARDUINO

10.12.2021, Friday

Resource Person

Mr. D.V.V AHKIL

Project Engineer, Pantech Solutions

Sri
SAI RAM
INSTITUTE OF TECHNOLOGY

An Autonomous Institution
Accredited by NBA and NAAC "A+"
ISO 9001:2015 Certified and MHRD NIRF ranked institut

West Tambaram, Chennai - 44
www.sairamit.edu.in

DEPARTMENT OF ELECTRONICS & COMMUNICATION ENGINEERING

in association with

IEEE &

Webinar on
Computer Networking and Security

Speaker

Ms.Ayeesri Muthumani

BE, MS (Electrical Engineering) with specialization in Networking.
Software QA Engineer
Barracuda Networks, Campbell USA

Hosting through G-Meet

on 11.10.2021, Monday @ 09.55 am to 11.00 am

https://meet.google.com/zpn-dpoe-fvw

Ms.S.Deivanayagi	Dr.G.Thamaraiselvi	Dr.K.Palanikumar	Dr.K.Porkumaran	Shri.Sai Prakash LeoMuthu
Co-ordinator	Head / ECE	Principal / SIT	Director,Sairam Institutions	Chairman & CEO,Sairam Institutions

DEPARTMENT OF

ELECTRICAL & ELECTRONICS ENGINEERING

in association with

IEEE

Sri

SAI RAM

INSTITUTE OF TECHNOLOGY

An Autonomous Institution

West Tambaram, Chennai - 44

www.sairamit.edu.in

Project Expo 2021

Hosting on Google Meet

Wednesday, 2nd June 2021
@ 9.30 a.m.

Dr. D. Sunitha
Assistant Professor / EEE
Velammal Engineering College, Chennai

Dr. T. Eswaran
R & D Coordinator
AKTMCET, Kallakurichi

Dr. G. Ezhilarasan
Professor / EEE
Jain (Deemed to be University)
Bengaluru

Dr. M. Jagadesh Kumar
Dr. S. Sivarajeswari
Co-ordinators

Mr. A. Anbazhagan
HOD/ EEE

Dr. K. Palanikumar
Principal

Shri. Sai Prakash Leothuthu
Chairman & CEO
Sairam Institutions

SAI RAM INSTITUTE OF TECHNOLOGY

Sai Leo Nagar, West Tambaram, Chennai - 600 044. www.sairamit.edu.in

DEPARTMENT OF
ELECTRICAL & ELECTRONICS
ENGINEERING

INDUSTRY INSTITUTE KNOWLEDGE TRANSFER SERIES

ELECTROPLATERS &
G H Induction India Pvt. Ltd.,
Thirumudivakkam

25.03.2022 | 3.00PM
Smart Class Room

Speakers

Mr. A. ANBAZHAGAN
Associate Professor
Dept. of EEE

Mr. P. RATHNAVEL
Assistant Professor
Dept. of EEE

Mr. P. Rathnavel	Dr.G.Prakash	Dr. K. Palanikumar	Shri. Sai Prakash LeoMuthu
Co-ordinator	HOD	Principal	Chairman & CEO Sairam Institutions

SAI RAM INSTITUTE OF TECHNOLOGY
An Autonomous Institution | Affiliated to Anna University & Approved by AICTE, New Delhi
Accredited by NBA and NAAC 'A+' | An ISO 9001:2015 Certified and NIRF Ranked Institution
Sai Leo Nagar, West Tambaram, Chennai - 600 044. www.sairamit.edu.in
DEPARTMENT OF ELECTRICAL AND ELECTRONICS ENGINEERING
in association with
IEI Student Chapter
IEEE
INSTITUTE OF ELECTRICAL & ELECTRONICS ENGINEERS
INDIAN SOCIETY FOR TECHNICAL EDUCATION
organizes Webinar on
An outline of
DISASTER MANAGEMENT
All are invited to attended the webinar
Hosting on zoom
Date: 08.09.2021
Time: 02.30 pm to 04.00 pm
Expert Talk by
Mr. R. VASUDEVAN
Management consultant and Corporate Trainer
Mr. L. Vijayaraja, Coordinator, S/T
Dr. G. Prakash, HOD / EEE, S/T
Dr. K. Palanikumar, Principal, S/T
Dr. K. Porkumaran, Director, Sairam Institutions
Shri. Sai Prakash LeoMuthu, Chairman & CEO, Sairam Institutions

Sairam RAISE | Sairam EOMS | ARIIA TOP 25 RANKING INSTITUTION | nirf 192 RANK | SUSTAINABLE DEVELOPMENT GOALS

Sairam INSTITUTIONS

Sri

SAI RAM INSTITUTE OF TECHNOLOGY

An Autonomous Institution

Affiliated to Anna University & Approved by AICTE, New Delhi

*Accredited by **NBA** and **NAAC "A+"***
***ISO** 9001:2015 Certified and*
*MHRD **NIRF** Ranked Institution*

West Tambaram, Chennai - 44

DEPARTMENT OF INFORMATION TECHNOLOGY

Alumni Talk on

GETTING A STEP CLOSER TO CRACK INTERVIEW

on Monday 09.08.2021 @ 09.30 AM to 10.30 AM

Speakers

KAVYA RENGARAJ
Software Engineer, Prodapt solutions

RUPIKA GNANAMURTHI
Associate Software Engineer, Prodapt Solutions

MEENALOSHINI M
Software Engineer, Accenture

NAVIN B
Associate Software Engineer, Accenture.

AMUDHA G
Application Development Analyst, Accenture

Mrs. K. Poorna Pushkala
Mr. M. Vengateshwaran
Placement Facilitators

Dr. V. Brindha Devi
HOD / IT

Dr. K. Palanikumar
Principal

Dr. K. Porkumaran
Director
Sairam Institutions

Shri Sai Prakash LeoMuthu
Chairman & CEO
Sairam Institutions

www.sairamit.edu.in

Sri

SAI RAM INSTITUTE OF TECHNOLOGY

Autonomous Institutions

West Tambaram, Chennai - 44

DEPARTMENT OF INFORMATION TECHNOLOGY

in association with

The Institution of Engineers (India)

Kanchepuram Local Centre

WORKSHOP ON CLOUD ENGINEERING FUNDAMENTALS

Hosting on Google Meet

22.10.2021, Friday
@ 1.00 PM to 02.00 PM

Resource Person

Ms. Raja Meenakshi V.M

Cloud Engineer, Neewee Analytics ,Bangalore

Meeting Link

meet.google.com/qvh-cfox-azf

Ms.P.Sharmila	Dr. V. Brindha Devi	Dr. K. Palanikumar	Dr. K. Porkumaran	Shri.Sai Prakash LeoMuthu
Co-ordinator	HOD/IT	Principal/SIT	Director Sairam Institutions	Chairman & CEO Sairam Institutions

Sri
SAI RAM
INSTITUTE OF TECHNOLOGY
Autonomous Institution
West Tambaram, Chennai - 44
Sairam
DEPARTMENT OF
INFORMATION TECHNOLOGY
in Association with
IEEE
Student Branch
Two Days Virtual Workshop
on
ART OF
RESEARCH
TOPICS
1. How to Research
2. How to write Teaching & Research Statement
3. Research Tools with Practical HANDS ON.
4. How to write Paper.
5. How to Acquire Grants
6. How to do Patents
Distinguished Speaker
Dr. ANAND NAYYAR
Date: 23.08.2021 to 24.08.2021
Time: 10.00 AM to 01.00 PM
Registration Link
https://tinyurl.com/Two-Days-Workshop
Mrs. R. Prabavathi
Coordinator
Dr. V. Brindha Devi
HOD / IT
Dr. K. Palanikumar
Principal
Shri. Sai Prakash LeoMuthu
Chairman & CEO
Sairam Institutions

Sairam RAISE | Sairam EOMS | ARIIA EXCELLENT BAND | nirf | SUSTAINABLE DEVELOPMENT GOALS | Sairam INSTITUTIONS

Sri SAI RAM INSTITUTE OF MANAGEMENT STUDIES

Sri SAI RAM ENGINEERING COLLEGE

&

Department of Management Studies

Sri SAI RAM INSTITUTE OF TECHNOLOGY

An Autonomous Institutions | Affiliated to Anna University & Approved by AICTE, New Delhi

Accredited by NBA and NAAC 'A+' | An ISO 9001:2015 Certified and MHRD NIRF ranked institutions

Sai Leo Nagar, West Tambaram, Chennai - 600 044

www.sairamgroup.in

Cordially invites you to the

International

INDUSTRY CONNECT PROGRAM

(Seminar / Panel Discussion)

Monday, 28th March 2022 | 10.00 AM

Guest Speakers

Mr. Uwe Georg Fischer
Managing Director,
Kern Liebers India Pvt. Ltd.
(A German Subsidiary)

Topic : Industry Challenges during and Post Covid

Mr. Govindaraju NS
General Manager
Kern Liebers India Pvt. Ltd.
(A German Subsidiary)

Topic : Industry expectations from Academia

Dr. K. Maran
Director - SIMS

Dr. K. Palanikumar
Principal/SIT

Dr. K. Porkumaran
Principal / SEC

Shri. Sai Prakash LeoMuthu
Chairman & CEO
Sairam Institutions

Sri SAI RAM ENGINEERING COLLEGE INSTITUTE OF TECHNOLOGY
Autonomous Institutions
West Tambaram, Chennai - 44

Sairam RAISE | Sairam EOMS | ARIIA Atal Ranking of Institutions on Innovation Achievements – TOP 25 RANKING INSTITUTION | EEC 108 RANK | nirf | SIT 192 RANK | Institution's Innovation Council | Sustainable Development Goals

DEPARTMENT OF MECHANICAL ENGINEERING

Sairam Institutions

Awareness Program on OPPORTUNITIES IN COMPUTER AIDED ENGINEERING

Hosting on Zoom

02.08.2021 & 03.08.2021
@ 11.00 am to 12.00 noon

Eminent Speakers from TESLA, BMW, ROLLS ROYCE, CUMMINS and many more...

ABOUT THE PROGRAM

- *This awareness program is intended for aspiring students interested in Engineering who will be benefitted by the knowledge about various opportunities in Computer Aided Engineering.*
- *This program will expose the students about the opportunities in Automobile Industries and other related fields.*

TOPICS TO BE DISCUSSED (NOT LIMITED TO)

- *Software Opportunities for Engineers.*
- *Revolution of Automobiles.*
- *Importance of E-Vehicles.*
- *Opportunities for Engineers in Gaming Industries.*
- *Inputs and Feedback from Alumni.*

Dr. S. Murali	Dr. B. Vijaya Ramnath	Dr. K. Palanikumar	Dr. A. Rajendra Prasad	Shri. Sai Prakash LeoMuthu
HOD/Mech/SIT	*HOD/MECH/SEC*	*Principal / SIT*	*Principal / SEC*	*Chairman & CEO Sairam Institutions*

Sairam

Sairam RAISE | Sairam EOMS | ARIIA TOP 25 RANKING INSTITUTION | nirf 201-250 | IQAC | Institution's Innovation Council | SUSTAINABLE DEVELOPMENT GOALS

Sri SAI RAM INSTITUTE OF TECHNOLOGY

An Autonomous Institution | Affiliated to Anna University & Approved by AICTE, New Delhi
Accredited by NBA and NAAC 'A+' | An ISO 9001:2015 Certified and MHRD NIRF ranked institution
Sai Leo Nagar, West Tambaram, Chennai - 600 044. www.sairamit.edu.in

DEPARTMENT OF MECHANICAL ENGINEERING

(Personal Attention & Parental Care)

in association with IWS

organizes

Workshop on

ADVANCED WELDING TECHNOLOGY

on 02.05.2022, Monday, @ 11.00 am
Ground Floor-Smart Class Room

Session - 1

Dr. N. Raju
Hon. Zonal Secretary,
Indian Welding Society – SZ and
Additional General Manager (Retd.),
BHEL, Tiruchirappalli

Topic

"Flux Shielded Welding Processes and Developments – An Insight"

Session - 2

Mr. S. Singaravelu
Vice Chairman, Indian Welding Society
and Additional General Manager (Retd.),
BHEL, Tiruchirappalli

Topic

"Gas Shielded Welding Processes and Developments – An Insight"

Session - 3

Mr. N Parameswaran
Executive Committee Member,
Indian Welding Society – SZ and
Deputy General Manager (Retd.),
BHEL, Tiruchirappalli

Topic

"Weldability of Carbon Steel"

Mr.R.Sangamaeswaran	Dr.S.Murali	Dr.K.Palanikumar	Shri.Sai Prakash LeoMuthu
Co-ordinator	HoD / Mechanical	Principal / SIT	Chairman & CEO,Sairam Institutions

Sairam INSTITUTIONS

The Institution of Engineers (India)

Kanchepuram Local Centre

Sri
SAI RAM INSTITUTE OF TECHNOLOGY

An Autonomous Institution | Affiliated to Anna University & Approved by AICTE, New Delhi
Accredited by NBA and NAAC "A+" | An ISO 9001:2015 Certified and MHRD NIRF ranked institution
Sai Leo Nagar, West Tambaram, Chennai - 600 044. www.sairamit.edu.in

DEPARTMENT OF COMPUTER SCIENCE AND ENGINEERING

SEMINAR ON
A TOUR OF MACHINE LEARNING ALGORITHMS WITH CASE STUDY

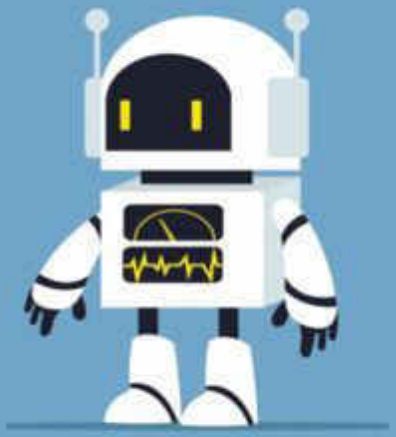

OUR PRIDE
OUR ALUMNI

Hosting on Zoom

28.08.2021, Saturday
@ 2.00 pm to 4.00 pm

Ms. Aarthi T
Senior Software Engineer
Prodapt Solutions

Mr.Sudharshan P S
Software Engineer
Prodapt Solutions

Mr. Ashok. P	Dr. B. Sreedevi	Dr. K. Palanikumar	Dr. K. Porkumaran	Shri.Sai Prakash LeoMuthu
Organizer	HOD/CSE	Principal/SIT	Director	Chairman & CEO

SAI RAM INSTITUTE OF TECHNOLOGY
Sai Leo Nagar, West Tambaram, Chennai - 600 044, www.sairamit.edu.in
DEPARTMENT OF COMPUTER SCIENCE & ENGINEERING
In association with
Institution of Engineers (India)
Alumni Interaction
Career Guidance & Awareness
zoom
15.09.2021, Wednesday
@ 10.00 am – 12.00 pm
Mr. Athreya Sridharan
Software Engineer,
Apple
Mr. Navaneeth Prasannakumar
Data Engineer,
Decile LLC
Sairam
www.sairamgroup.in

Sairam SDG Action Programme | Sairam RAISE | Sairam EOMS | nirf | Excellent Band | NBA | NAAC (A+)

Sri SAIRAM INSTITUTE OF TECHNOLOGY

An Autonomous Institution | Affiliated to Anna University & Approved by AICTE, New Delhi

Accredited by NBA and NAAC "A+" | An ISO 9001:2015 Certified and MHRD NIRF ranked institution

Sai Leo Nagar, West Tambaram, Chennai - 600 044. **www.sairamit.edu.in**

DEPARTMENT OF COMPUTER SCIENCE & ENGINEERING

in association with

Computer Society of India

Cordially invite you for the

The Inaugural Function of

Association of CSE

& Seminar on

EMPLOYMENT READINESS PROGRAM ON SOFTWARE DEVELOPMENT

Resource Person

Mr. Vignesh Chandrasekaran,

Chief Executive Officer,

Vault Infosec

29.09.2022 | 10.00 A.M.

@ Smart Classroom

Sairam Institutions

Mr. P.Annadurai	Dr. B. Sreedevi	Dr. K. Palanikumar	Shri. Sai Prakash LeoMuthu
Coordinator	HOD / CSE	Principal	Chairman & CEO

Sairam RAISE
Sairam EOMS
TOP 24 RANKING INSTITUTION
nirf
GOALS
Sairam
Sri SAI RAM
INSTITUTE OF TECHNOLOGY
An Autonomous Institution
West Tambaram, Chennai - 44
www.sairamit.edu.in
DEPARTMENT OF
COMPUTER SCIENCE &
ENGINEERING
GDSC SSIT Core team
Organises
INFO SESSION
GOOGLE DEVELOPER
STUDENT CLUB
MAGESH SUNDAR G
GDSC LEAD
Hosting on
Zoom
25.09.2021, Saturday
@ 6.00 PM
Dr. B. SREEDEVI
GDSC Advisor
Dr. K. PALANIKUMAR
Principal
Dr. K. PORKUMARAN
Director
Sairam Institutions
Shri. SAI PRAKASH LEOMUTHU
Chairman & CEO
Sairam Institutions

Sairam INSTITUTIONS

ARIIA — ATAL RANKING OF INSTITUTIONS ON INNOVATION ACHIEVEMENTS — TOP 25 RANKING INSTITUTION

nirf 192 RANK

INSTITUTION'S INNOVATION COUNCIL

SUSTAINABLE DEVELOPMENT GOALS

Sri SAI RAM INSTITUTE OF TECHNOLOGY

An Autonomous Institution

West Tambaram, Chennai - 44

www.sairamit.edu.in

NBA NAAC nirf

DEPARTMENT OF COMPUTER SCIENCE AND ENGINEERING

THE INSTITUTION OF ENGINEERS (INDIA) ESTD 1920 INCORPORATED BY ROYAL CHARTER 1935

IEEE Advancing Technology for Humanity

in association with

Institution of Engineers (India) [IEI]

IEEE Student Branch

Guest Lecture on Artificial Intelligence

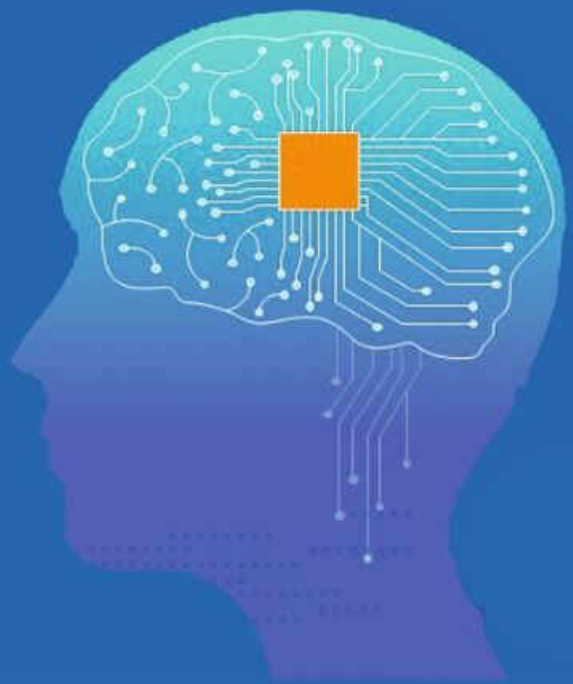

Hosting on Zoom

6.5.2021
@2pm to 4 pm

Resource Person

Mr.Mohammed Harun
Faculty & SME - Artificial intelligence,
iNurture Education Solutions pvt Ltd,
Bangalore.

Mr. P. Ashok	Dr. B. Sreedevi	Dr. K. Palanikumar	Shri. Sai Prakash LeoMuthu
Organizer	HOD/CSE	Principal	Chairman & CEO, Sairam Institutions

Sairam
The Institution of Engineers (India)
Kanchepuram Local Centre
SAI RAM INSTITUTE OF TECHNOLOGY
Sai Leo Nagar, West Tambaram, Chennai - 600 044. www.sairamit.edu.in
DEPARTMENT OF COMPUTER SCIENCE AND ENGINEERING
Orientation Program for
"Skillrack and Career Awareness"
[Participants: III Year Students]
Hosting on Zoom
26.8.2021, Thursday
Speakers
Mr.Mukunraj O
Member Technical Staff
Zoho Corporation.
Mr. Sathreeswar. P
Software Engineer
Newgen.
Ms.Dhaarani S
Asst.System Engineer
TCS.
Mr.Aswin Vasu S
Software Engineer
Ford Global Technology
& Business Center.
Dr. B. Sriadevi
Dr. K. Palanikumar
Dr. K. Porkumaran
RAISE
FOMS

Sai
SAI RAM
INSTITUTE OF TECHNOLOGY
An Autonomous Institution
West Tambaram, Chennai - 44
www.sairamit.edu.in
DEPARTMENT OF
COMPUTER SCIENCE &
ENGINEERING
In association with
The Institution of Engineers (India)
Seminar on
DATA ANALYTICS AND ITS APPLICATION
Date: 10.5.2022
Time: 11 am
Seminar Hall
Resource Person
Mr. M. Thirumoorthy
Team Lead, Imarticus Learning, Chennai
Mr. Ashok. P
Co-ordinator
Dr. B. Sreedevi
HOD/CSE
Dr. K. Palanikumar
Principal
Shri. Sai Prakash LeoMuthu
Chairman & CEO
Sairam Institutions

Sri
SAI RAM
INSTITUTE OF TECHNOLOGY
An Autonomous Institution
West Tambaram, Chennai - 44
www.sairamit.edu.in

Sairam RAISE | Sairam EOMS | ARIIA EXCELLENT BAND | nirf | IQAC | INSTITUTION'S INNOVATION COUNCIL | SUSTAINABLE DEVELOPMENT GOALS

DEPARTMENT OF
COMPUTER SCIENCE & ENGINEERING

Sairam INSTITUTIONS

in association with

IEEE COMPUTER SOCIETY

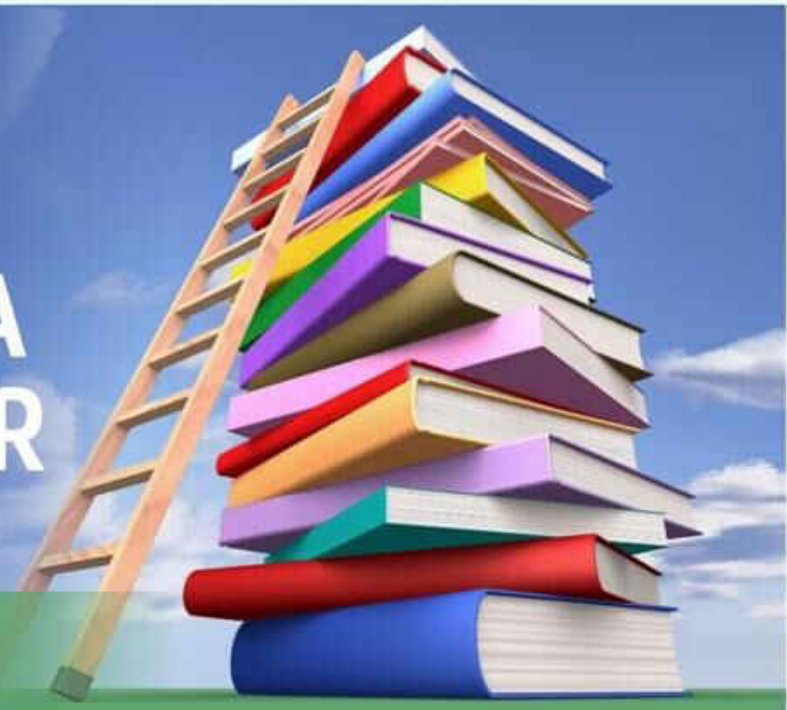

Seminar on
HOW TO WRITE AND ORGANIZE A RESEARCH PAPER
Participants: IV Year Students

01.03.2022, Tuesday @ 10.00 am to 11.00 am
Smart Class Room

Chief Guest

Dr. K. Palanikumar, M.E.,Ph.D.,PDF
Professor & Principal,
Sri Sai Ram Institute of Technology, Chennai

Mr. Parthiban Mani
Advisor IEEE - CS

Dr. B. Sreedevi
HOD/CSE

Shri. Sai Prakash LeoMuthu
Chairman & CEO

Sairam
Sri
SAI RAM
INSTITUTE OF TECHNOLOGY
DEPARTMENT OF
COMPUTER SCIENCE &
ENGINEERING
ONE DAY SEMINAR ON
MODERN
ESSENTIALS FOR
UNDER GRADUATE
PROJECTS
23.09.2021, Thursday @ 11.00 AM
Venue : Smart Class Room
Guest Speaker
Ms. SANTHI PRIYA RAJA
Software Engineer
Assure E-services Pvt. Ltd,
Chennai

SAI RAM INSTITUTE OF TECHNOLOGY
DEPARTMENT OF
COMPUTER SCIENCE AND ENGINEERING
ORIENTATION
SKILLRACK
ORIENTATION
PROGRAM
zoom
29.9.2021, Wednesday
@ 3 to 4 pm
Speakers
Ms. A Priyadharshini
Software Engineer
Ms.Ravi Mounika
Placed in ZOHO CORP

Sri

SAI RAM INSTITUTE OF TECHNOLOGY

An Autonomous Institution

West Tambaram, Chennai - 44

www.sairamit.edu.in

Sairam RAISE | Sairam EOMS | ARIIA AICTE RANKING OF INSTITUTIONS ON INNOVATION ACHIEVEMENTS EXCELLENT BAND | nirf RANKING INSTITUTIONS | INSTITUTION'S INNOVATION COUNCIL | SUSTAINABLE DEVELOPMENT GOALS

Sairam GUIDE • CLUB | M-APPS Club | SKILL DEVELOPMENT CLUB | Sairam INSTITUTIONS

GRAND OPPORTUNITY FOR ALL CREATIVE ENGINEERS

ORIENTATION SESSION ON

SMART INDIA HACKATHON 2022

FOR ALL SECOND YEAR STUDENTS

28.02.2022 , Monday

Smart Class Room

Mr.P.Rayavel
Mr. Suthahar P
Co-coordinators

Dr. B. Sreedevi
SIH Co-ordinator

Dr. K. Palanikumar
Principal

Shri. Sai Prakash LeoMuthu
Chairman & CEO
Sairam Institutions

Sairam RAISE | Sairam EOMS

ARIIA ATAL RANKING OF INSTITUTIONS ON INNOVATION ACHIEVEMENTS
TOP 25 RANKING INSTITUTION

nirf | IQAC | SUSTAINABLE DEVELOPMENT GOALS

Sairam

Sri SAI RAM INSTITUTE OF TECHNOLOGY

An Autonomous Institution | Affiliated to Anna University & Approved by AICTE, New Delhi
Accredited by NBA and NAAC 'A+' | An ISO 9001:2015 Certified and MHRD NIRF ranked institution
Sai Leo Nagar, West Tambaram, Chennai - 600 044. www.sairamit.edu.in

INSTITUTION'S INNOVATION COUNCIL (Ministry of HRD Initiative)

Cordially invite you for RedHat

TECH SEMINAR ON REDHAT (OPEN SOURCE) TECHNOLOGY & INDUSTRY ADAPTATION

3.12.2021,On Friday @10 am.
Smart Class Room

RED HAT ACADEMY

Guests of Honour

Ms. SAMEERA SHAH
REDHAT CERTIFIED INSTRUCTOR

Mr. RANJIT SENGUPTA
DIRECTOR AND COO,
VECTRA TECHNOSOFT PVT LTD, CHENNAI

Dr. B. Sreedevi
HOD/CSE

Dr. K. Palanikumar
Principal

Shri. Sai Prakash LeoMuthu
Chairman & CEO
Sairam Institutions

Sri

SAI RAM INSTITUTE OF TECHNOLOGY

An Autonomous Institution

West Tambaram, Chennai - 44

www.sairamit.edu.in

Sairam RAISE | Sairam EQMS | ARIIA Excellent Band | nirf | Institution's Innovation Council | Sustainable Development Goals

DEPARTMENT OF
COMPUTER SCIENCE & ENGINEERING

Sairam Institutions

In association with

Internal Quality Assurance Cell

IQAC

Virtual Webinar on

Preparation for AQAR and NAAC Reassessment

Hosting on Zoom

10.02.2022 , Thursday
@ 2.30 PM to 4.00 PM

Resource Person

Ms. Nirmala S

Associate Professor, Department of CSE
Loyola-ICAM College of Engineering & Technology

Registration link:

https://forms.gle/Gt2TP3rhjULhE3gJ6

Meeting ID : 8754582224 Password : sitcs

Mrs.D.Roopa
Co-ordinator
Department IQAC Incharge

Dr. B. Sreedevi
HOD/CSE

Dr. K. Palanikumar
Principal

Shri. Sai Prakash LeoMuthu
Chairman & CEO

Sairam RAISE | Sairam EOMS | ARIIA Atal Ranking of Institutions on Innovation Achievements – TOP 25 RANKING INSTITUTION | nirf 192 RANK | IQAC | Institution's Innovation Council | Sustainable Development Goals | Sairam Institutions

Sri SAI RAM INSTITUTE OF TECHNOLOGY
An Autonomous Institution
West Tambaram, Chennai - 44
www.sairamit.edu.in

DEPARTMENT OF COMPUTER SCIENCE & ENGINEERING

CISCO NETWORKING ACADEMY

In association with
The Institution of Engineers (India)

INNOVATIVE WEBINAR ON

CISCO IDEATHON

Hosting on Zoom

13.09.2021, Monday
@ 6.00 PM

Expert Talk by

Mr. N. Deepcharran
Consulting Engineer
CISCO

Mr. Ashok. P
Co-ordinator

Dr. B. Sreedevi
HOD/CSE

Dr. K. Palanikumar
Principal

Dr. K. Porkumaran
Director
Sairam Institutions

Shri. Sai Prakash LeoMuthu
Chairman & CEO
Sairam Institutions

Sairam RAISE | Sairam EOMS | ARIIA ATAL RANKING OF INSTITUTIONS ON INNOVATION ACHIEVEMENTS – TOP 25 RANKING INSTITUTION | nirf 192 RANK | IQAC | INSTITUTION'S INNOVATION COUNCIL | SUSTAINABLE DEVELOPMENT GOALS | Sairam INSTITUTIONS

Sri SAI RAM INSTITUTE OF TECHNOLOGY
An Autonomous Institution
West Tambaram, Chennai - 44
www.sairamit.edu.in
NBA | NAAC | nirf

DEPARTMENT OF COMPUTER SCIENCE & ENGINEERING

IEEE Student Branch

In association with
Institute of Electrical and Electronics Engineers (IEEE)

Webinar on

RESEARCH APPLICATIONS ON AZURE POWERSHELL

Participants: Faculties and Students

Hosting on Zoom

02.09.2021 , Thursday
@ 10.00 AM – 11.00 AM

Expert Talk by

Mr. AKTHAR NAZIR

Technical Consultant
Microsoft Process (Concentrix)

Mr.Parthiban Mani
Co-ordinator

Dr. B. Sreedevi
HOD/CSE

Dr. K. Palanikumar
Principal

Dr. K. Porkumaran
Director
Sairam Institutions

Shri. Sai Prakash LeoMuthu
Chairman & CEO
Sairam Institutions

Sairam

TOP 25 RANKING INSTITUTION

Sri SAI RAM INSTITUTE OF TECHNOLOGY

An Autonomous Institution | Affiliated to Anna University & Approved by AICTE, New Delhi

Accredited by **NBA** and **NAAC "A+"** | An **ISO** 9001:2015 Certified and MHRD **NIRF** ranked institution

Sai Leo Nagar, **West Tambaram**, Chennai - 44

DEPARTMENT OF COMPUTER SCIENCE AND ENGINEERING

Webinar on

VC FUNDING OPPORTUNITY FOR EARLY STAGE ENTREPRENEURS

Hosting on GOOGLE MEET

Expert Talk

Mrs. R. RANJANI

B.Tech., M.A (Bharathanatiyam),
Founder of Learn to Reach & Career Twins, CEO / SIRAM Foundations,
Educational - Career - Entrepreneurship Counsellor & Trainer,
Mentor, Motivational Speaker, Thuraipakkam, Chennai.

INSTRUCTIONS TO PARTICIPANTS:

1.The students & faculty from Sri Sai Ram Institute of Technology will be eligible to attend this webinar.
2.Webinar session will be through GOOGLE MEET.

DATE & TIME

on
29 Thursday,
April 2021
@
03.00 PM
to
04.00PM

Mrs. S. Ananthi	Dr. B. Sreedevi	Dr. K. Palanikumar	Shri. Sai Prakash LeoMuthu
Organizer	HOD / CSE	Principal & President IIC SSIT	Chairman & CEO Sairam Institutions

DEPARTMENT OF
COMPUTER SCIENCE & ENGINEERING

In association with
COMPUTER SOCIETY OF INDIA,
Kancheepuram Chapter

FIVE DAYS VIRTUAL
FACULTY DEVELOPMENT PROGRAM (FDP) ON

AUGMENTED REALITY / VIRTUAL REALITY USING UNITY TOOL

Hosting on ZOOM
11.07.2022 - 15.07.2022

Sairam SDG ACTION PROGRAM
Sairam RAISE
Sairam EOMS

ARIIA EXCELLENT BAND
NAAC A++
nirf
INSTITUTION'S INNOVATION COUNCIL
SUSTAINABLE DEVELOPMENT GOALS

Sri SAI RAM
INSTITUTE OF TECHNOLOGY
An Autonomous Institution
West Tambaram, Chennai - 44
www.sairamit.edu.in

NBA | NAAC A++ | nirf

Sairam RAISE | Sairam EOMS | ARIIA ATAL RANKING OF INSTITUTIONS ON INNOVATION ACHIEVEMENTS TOP 25 RANKING INSTITUTION | nirf RANKING INSTITUTION | IQAC | INSTITUTION'S INNOVATION COUNCIL (Ministry of HRD Initiative) | SUSTAINABLE DEVELOPMENT GOALS

DEPARTMENT OF COMPUTER SCIENCE & ENGINEERING

in association with

COMPUTER SOCIETY OF INDIA
Kancheepuram Chapter

FIVE DAYS VIRTUAL FACULTY DEVELOPMENT PROGRAMME

DEEP LEARNING IN HEALTHCARE

25/10/2021 TO 29/10/2021

Sri SAI RAM INSTITUTE OF TECHNOLOGY

An Autonomous Institution | Affiliated to Anna University & Approved by AICTE, New Delhi
Accredited by NBA and NAAC "A+" | An ISO 9001:2015 Certified and MHRD NIRF ranked institution

Sai Leo Nagar, West Tambaram, Chennai - 600 044. **www.sairamit.edu.in**

ABOUT THE INSTITUTION

SRI SAI RAM INSTITUTE OF TECHNOLOGY (SSIT), one of the premier Autonomous institutions in Tamil Nadu is approved by All India Council for Technical Education (AICTE), a zenith division of the Government of India. This prestigious institution has been pioneered in the year 2008 by a great Philanthropist, MJF.Ln.LEO MUTHU, Managing Director of LEO GROUP OF COMPANIES in the name of "SAPTHAGIRI EDUCATIONAL TRUST" at Sai Leo Nagar, near Tambaram. To add to its pride, the institution is recertified as ISO 9001:2015 Certified institution as well, the institution has been accredited with "A+" grade with the CGPA of 3.30 by the Executive Committee of NAAC. Besides, five departments (CSE, MECH, IT, EEE, ECE) have been accredited for 3 years by the NBA Expert Team. The institution has also reached 192th position amongst the Top 200 Engineering Institutions (all over India) in the National Institutional Ranking Frame work (NIRF) by the Ministry of Human Resource and Developments, Govt., of India. In addition, the college has ranked "Third" for maintaining, promoting and encouraging the culture of "SWACHHATA" among Higher Educational Institutions across India, in SWACHH CAMPUS RANKING 2018, conducted by Ministry of HRD, Government of India. These achievements show the spectacular vision of the institution. The college has awarded as a best performing MHRD-Institute Innovation Council (IIC) in the year 2018- 2019 by MHRD Innovation Cell for highest achievements in Entrepreneurship and innovation activities done by the Institute. The institution has been fortune to have the ingenious management, for their prudence to provide leading-edge opportunities and infrastructure for the students to excel in all aspects: Academic, Professional, Leadership, Entrepreneurship development to face the Global challenges. Since its inception, the institution has received wide recognition among the public and it has been consistently ranked among the top fifteen engineering institutions under Anna University in Tamil Nadu. The institution has well established Innovation and entrepreneurship development centre IEDC - funded by Department of science and technology, New Delhi.

ABOUT THE DEPARTMENT

The Department of Computer Science and Engineering is accredited by NBA, AICTE and has acquired Autonomous status under Anna University, Chennai. The alacrity of the students to learn makes it easier for the Department of Computer Science and Engineering to produce top-notch Engineers. CSE Department is equipped with 28 well experienced faculty and 5 supporting staff. The Department has a PG course in "ME-Big Data Analytics". Every year Department produces at least 10 rank holders. The Department has Centre of Excellences for Red Hat, Cisco, Oracle, Sales force, VMware, Data Science and Big Data Analytics. The students of CSE were placed in top MNC companies like TCS, WIPRO, Inautix, CTS, ZOHO, L & T InfoTech, Amazon and so on. Every year funding is acquired from AICTE and DST in the form of STTP, Conferences and Projects. The Department has signed MoU's with ICTACT, Red Hat Academy, Cisco Academy, Oracle Academy, SANDS India Pvt. Ltd., EPR Labs, IBM Rational Seed, Network Bulls Pvt. Ltd., and CSN Systems. Our students are active members of CSI, ISTE, SIESRP and IEI. The alumni of CSE were pursuing higher studies in top notch universities like University of Illinois, University of Texas, University of Michigan, RMIT-Australia, UTS-Sydney, NYS-Singapore, University of Carnegie Mellon and so on.

OBJECTIVES OF THE FDP

- Our program explores the career & research opportunities in Deep Learning.
- To expose the participants about the recent technological developments in the field of Healthcare.
- To solve complex problems even when using a data set that is very diverse, unstructured and inter-connected.

RESOURCE PERSONS

Experts from IIT, Anna University and Industries will conduct the sessions in this programme.

ELIGIBILITY TO PARTICIPATE:

Faculty member's industry person and research scholars, belonging to AICTE approved technical institutions and such universities can participate in this programme.

REGISTRATION DETAILS:

Last date of Registration: **22/10/2021**
Intimation of Selection: **23/10/2021**
The maximum number of participants is limited to 100. Preference will be given to early registered candidates.

REGISTRATION FEES

- There is no fee for eligible participants of AICTE approved Institute.
- As seats are limited to 100, it shall be on a first come first serve basis.

RESOURCE PERSONS

Dr G MERLIN LINDA, M.E., Ph.D,
Assistant Professor,
Department of Computer Science and Engineering,
SRM Institute of Science and Technology,
Vadapalani Campus, Chennai- 600026.

Dr. S. GANAPATHY, M.E., Ph.D.
Senior Assistant Professor (Grade-II)
Centre for Cyber Physical System (CCPS) &
School of Computer Science and Engineering (SCOPE),
Vellore Institute of Technology, Chennai-127.

Dr. G. NAGAPPAN, M.E., Ph.D,
Professor and Head,
Saveetha Engineering College (Autonomous)
Chennai-602 117.

Mr. GOPIRAJAN PV, M.E.,
Assistant Professor (Senior Grade),
Saveetha Engineering College (Autonomous)
Chennai-602 117.

Mr. PHILIP VINOD K,
Senior Analyst,
Tech Mahindra,
Hyderabad

Sairam INSTITUTIONS

Chief Patrons in Computer Society of India

Dr. Rajeswari Mukesh
Chairman

Dr. M. Murugan
Vice Chairman

Dr.M.Senthil Kumar
Hon.Secretary

Dr. J. Frank Vijay
Hon.Treasurer

Patrons

Shri. SAI PRAKASH LEOMUTHU
Chairman & CEO, Sairam Institutions

Dr. K. PORKUMARAN,
Director, Sairam Institutions

Dr. K. PALANIKUMAR
Principal

Programme Co-ordinator

Dr. B. SREEDEVI, HOD/CSE

Organising Members

Mr. J. Thirunavukkarasu
Assistant Professor/ CSE

Mr. D. Naveen Raju
Assistant Professor/ CSE

Address for Communication
The Program Coordinator,
Department of Computer Science & Engineering
Sri Sairam Institute of Technology
West Tambaram, Chennai - 600 044
Tel : 87789 72182, 99440 18869
Email id: **fdp.cse@sairamit.edu.in**

Registration Link:

https://forms.gle/zbVSFZvmmTMi88A48

click here

DEPARTMENT OF
COMPUTER SCIENCE &
ENGINEERING

FIVE DAYS VIRTUAL FACULTY DEVELOPMENT PROGRAM (FDP) ON

RESEARCH CAPABILITIES IN FOG AND EDGE COMPUTING

14.02.2022 to 18.02.2022

Sairam RAISE Sairam EQMS

SAI RAM
INSTITUTE OF TECHNOLOGY
An Autonomous Institution
West Tambaram, Chennai - 44
www.sairamit.edu.in

DEPARTMENT OF COMPUTER SCIENCE & ENGINEERING

in association with

COMPUTER SOCIETY OF INDIA

Kancheepuram Chapter

FIVE DAYS VIRTUAL FACULTY DEVELOPMENT PROGRAMME

DEEP LEARNING IN HEALTHCARE

25/10/2021 TO 29/10/2021

SAI RAM INSTITUTE OF TECHNOLOGY

An Autonomous Institution | Affiliated to Anna University & Approved by AICTE, New Delhi

Accredited by NBA and NAAC "A+" | An ISO 9001:2015 Certified and MHRD NIRF ranked Institution

Sai Leo Nagar, West Tambaram, Chennai - 600 044. www.sairamit.edu.in

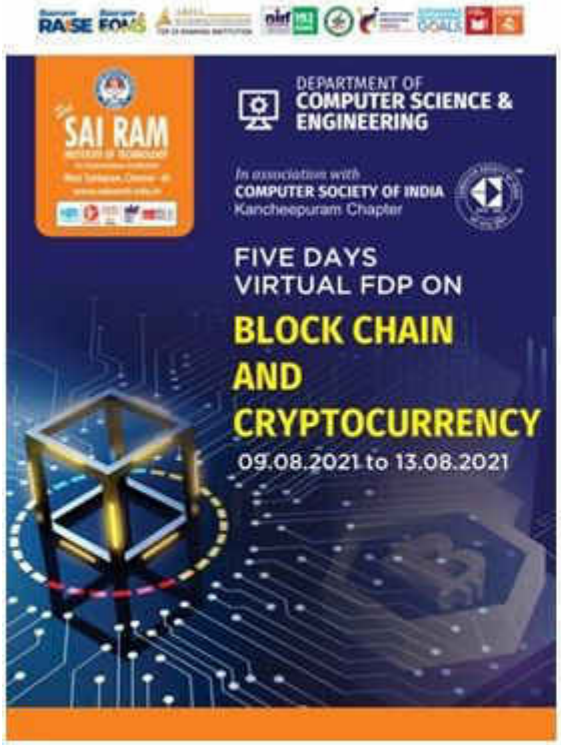
SAI RAM
DEPARTMENT OF
COMPUTER SCIENCE &
ENGINEERING
In association with
COMPUTER SOCIETY OF INDIA
Kancheepuram Chapter
FIVE DAYS
VIRTUAL FDP ON
BLOCK CHAIN
AND
CRYPTOCURRENCY
09.08.2021 to 13.08.2021

Sairam INSTITUTIONS

Computer Society of India
Kancheepuram Chapter

Sri SAI RAM INSTITUTE OF TECHNOLOGY

An Autonomous Institution | Affiliated to Anna University & Approved by AICTE, New Delhi
Accredited by NBA and NAAC "A+" | An ISO 9001:2015 Certified and MHRD NIRF ranked institution
Sai Leo Nagar, West Tambaram, Chennai - 600 044. www.sairamit.edu.in

DEPARTMENT OF COMPUTER SCIENCE AND ENGINEERING

Guest Lecture on
"Object Oriented Programming"

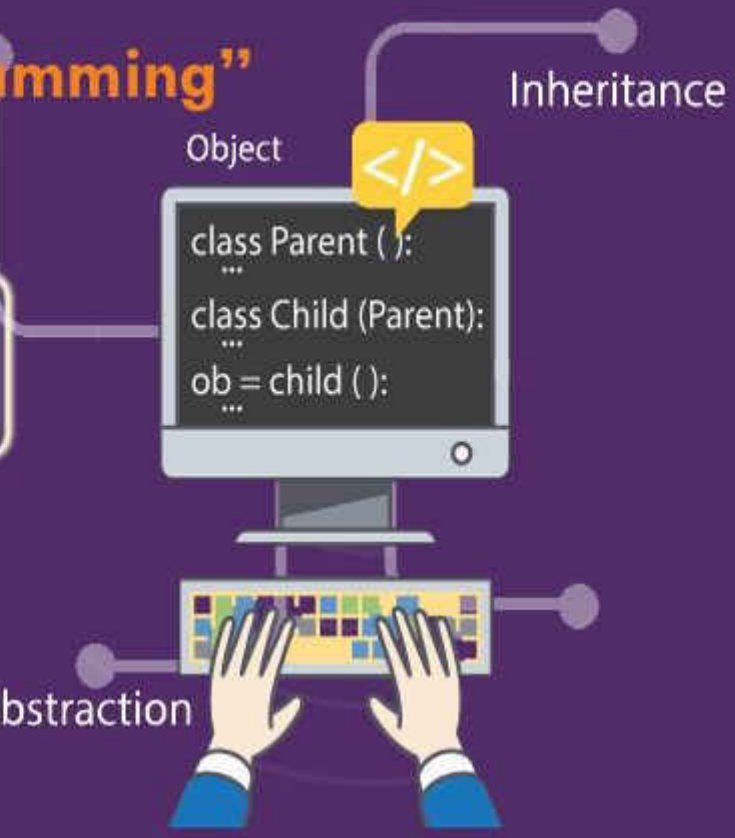

Hosting on Zoom

1.09.2021, Wednesday
@ 11 AM

Resource Person
Dr.S.Thanga Ramya
Associate Professor,
RMK Engineering College,
Chennai.

Mr. Ashok. P	Dr. B. Sreedevi	Dr. K. Palanikumar	Dr. K. Porkumaran	Shri.Sai Prakash LeoMuthu
Organizer	HOD/CSE	Principal/SIT	Director	Chairman & CEO

Sairam RAISE | Sairam EOMS | ARIIA TOP 25 RANKING INSTITUTION | nirf 192 RANK | IQAC | INSTITUTION'S INNOVATION COUNCIL | SUSTAINABLE DEVELOPMENT GOALS

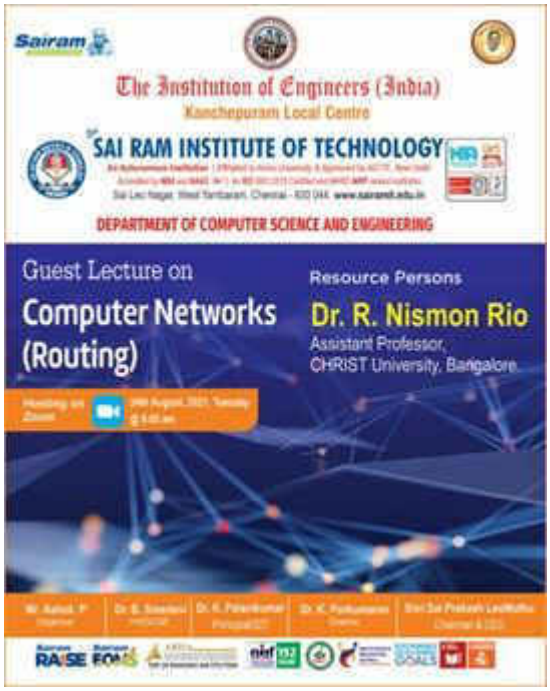
Sairam
The Institution of Engineers (India)
Kanchipuram Local Centre
SAI RAM INSTITUTE OF TECHNOLOGY
DEPARTMENT OF COMPUTER SCIENCE AND ENGINEERING
Guest Lecture on
Computer Networks
(Routing)
Resource Persons
Dr. R. Nismon Rio
Assistant Professor,
CHRIST University, Bangalore

Sairam
The Institution of Engineers (India)
Kancheepuram Local Centre
SAI RAM INSTITUTE OF TECHNOLOGY
DEPARTMENT OF COMPUTER SCIENCE AND ENGINEERING
Guest Lecture on
"Microprocessor and Microcontroller(8086)"
Participants:
III Year Students
Resource Person:
Dr. Manjunath Managuli,
Assistant Professor,
Vijaya Vittala Institute of Technology,
Bangalore.

Sairam SDG ACTION | Sairam RAISE | Sairam EOMS | nirf | EXCELLENT BAND | NBA | NAAC (A+) | Sairam INSTITUTIONS

Sri SAIRAM INSTITUTE OF TECHNOLOGY

An Autonomous Institution | *Affiliated to Anna University & Approved by AICTE, New Delhi*

Accredited by NBA and NAAC "A+" | *An ISO 9001:2015 Certified and MHRD NIRF ranked institution*

Sai Leo Nagar, West Tambaram, Chennai - 600 044. **www.sairamit.edu.in**

DEPARTMENT OF COMPUTER SCIENCE & ENGINEERING

in Association with

Indian Society for Technical Education

Cordially invite you for the

GUEST LECTURE ON

FOUNDATION OF DATA SCIENCE

28.09.2022 | 1.30 P.M. | Seminar Hall

Dr. T. VEERAMAKALI

Associate Professor
Dept. of Data Science & Business Systems
SRM University, Chennai

has kindly consented to be the Chief Guest

Mr. P.Annadurai	Dr. B. Sreedevi	Dr. K. Palanikumar	Shri. Sai Prakash LeoMuthu
Coordinator	HOD/CSE	Principal	Chairman & CEO

Sairam

Sri SAI RAM INSTITUTE OF TECHNOLOGY
An Autonomous Institution
West Tambaram, Chennai - 44
www.sairamit.edu.in

DEPARTMENT OF COMPUTER SCIENCE AND ENGINEERING

IEEE
Advancing Technology for Humanity

in association with

Institution of Engineers (India) [IEI]
IEEE Student Branch

Guest Lecture on Artificial Intelligence

Hosting on Zoom

6.5.2021
@2pm to 4 pm

Resource Person

Mr.Mohammed Harun
Faculty & SME - Artificial intelligence,
iNurture Education Solutions pvt Ltd,
Bangalore.

Mr. P. Ashok	Dr. B. Sreedevi	Dr. K. Palanikumar	Shri. Sai Prakash LeoMuthu
Organizer	HOD/CSE	Principal	Chairman & CEO, Sairam Institutions

Sri
SAI RAM
INSTITUTE OF TECHNOLOGY
An Autonomous Institution
West Tambaram, Chennai - 44
www.sairamit.edu.in
DEPARTMENT OF
COMPUTER SCIENCE &
ENGINEERING
IEEE
INAUGURATION OF CSE ASSOCIATION
&
THREE DAYS WORKSHOP ON
JAVA
PROGRAMMING
FOR BEGINNERS
Chief Guest
Mr. M. LOGANATHAN
Senior Associate
Cognizant Technology Solutions
Sairam

Sairam RAISE | Sairam EOMS | ARIIA ATAL RANKING OF INSTITUTIONS ON INNOVATION ACHIEVEMENTS EXCELLENT BAND | nirf | IQAC | INSTITUTION'S INNOVATION COUNCIL | SUSTAINABLE DEVELOPMENT GOALS

Sri SAI RAM INSTITUTE OF TECHNOLOGY
An Autonomous Institution
West Tambaram, Chennai - 44
www.sairamit.edu.in

NBA | NAAC (A+) | nirf

In Association with ISTE

DEPARTMENT OF
COMPUTER SCIENCE & ENGINEERING

One day Faculty Workshop on

Migrating OS to Enterprise Cloud Environment

06.04.2022, Wednesday @ 9.00 am to 4.00 pm

Resource Person

Mr. D. Maheshwaran

Vectra Technosoft Pvt Ltd

Sairam INSTITUTIONS

Dr. B. Sreedevi	Dr. K. Palanikumar	Shri. Sai Prakash LeoMuthu
HOD/CSE	Principal	Chairman & CEO

Sairam RAISE | Sairam EOMS | ARIIA ATAL RANKING OF INSTITUTIONS ON INNOVATION ACHIEVEMENTS EXCELLENT BAND | nirf RANKING INSTITUTION | IQAC | INSTITUTION'S INNOVATION COUNCIL | SUSTAINABLE DEVELOPMENT GOALS | Sairam INSTITUTIONS

Sairam CODE.CLUB

Sri SAI RAM ENGINEERING COLLEGE INSTITUTE OF TECHNOLOGY

Autonomous Institutions

West Tambaram, Chennai - 44

TWO DAYS WORKSHOP ON

KEY TO SECURE YOUR IT FUTURE

SAP – Future and Scope

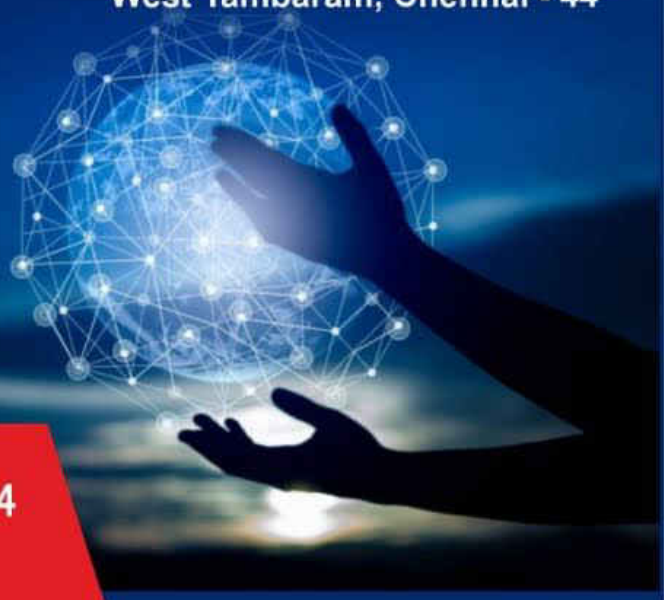

Hosting on Zoom

25.03.2022 & 26.03.2022
@ 6.30 pm

Zoom Id : 8754502224
Password : codeclub

Resource Persons :

Mr. G. Mahesh
Manager, GS Infotech

Mr. Jay Prasaand S
Sales Head at Sharpsys

Registration Link :
https://forms.gle/9bB1Ri38DttJYxcE8

Registration Last Date: 24.3.2022

E-Certificates will be provided for all the participants
For any details reach us: codeclub@sairam.edu.in

Ms.D.Roopa, SIT
Ms.G.Manimala,SEC
Co-ordinators

Dr. B.Latha
Team Lead - Code Club

Dr. K. Palanikumar
Principal / SIT

Dr. K. Porkumaran
Principal / SEC

Shri. Sai Prakash LeoMuthu
Chairman & CEO
Sairam Institutions

Sairam RAISE | Sairam EOMS | ARIIA ATAL RANKING OF INSTITUTIONS ON INNOVATION ACHIEVEMENTS — TOP 25 RANKING INSTITUTION | nirf | IQAC | SUSTAINABLE DEVELOPMENT GOALS | Sairam INSTITUTIONS

Sri SAI RAM INSTITUTE OF TECHNOLOGY
An Autonomous Institution
West Tambaram, Chennai - 44
www.sairamit.edu.in

NBA | NAAC A+ | nirf

DEPARTMENT OF **COMPUTER SCIENCE & ENGINEERING**

INSTITUTION'S INNOVATION COUNCIL (Ministry of HRD Initiative)

In association with
INSTITUTION'S INNOVATION COUNCIL

WORKSHOP ON
PROBLEM SOLVING IN AGILE METHODOLOGY

Guest Speaker
Ms. A S Poornimarani
Agile Delivery Manager
Mind Tree Consulting Pvt Ltd
United States

Hosting on Zoom

24.09.2021, Friday
@ 11.00 AM

INSTRUCTIONS TO PARTICIPANTS:

1. The students & faculty from Sri Sairam Institute of Technology will be eligible to attend this Workshop.
2. Workshop session will be through ZOOM online meeting app.

Ms. S. Ananthi	Dr. B. Sreedevi	Dr. K. Palanikumar	Dr. K. Porkumaran	Shri. Sai Prakash LeoMuthu
Co-ordinator	HOD/CSE	Principal	Director, Sairam Institutions	Chairman & CEO, Sairam Institutions

Sairam RAISE | Sairam EOMS | ARIIA TOP 25 RANKING INSTITUTION | nirf 192 RANK | IQAC | Institution's Innovation Council | SUSTAINABLE DEVELOPMENT GOALS

Sairam INSTITUTIONS

DEPARTMENT OF COMPUTER SCIENCE & ENGINEERING

in association with

Institution of Engineers (IEI) & IEEE Student Chapter

IEEE students

Sri SAI RAM INSTITUTE OF TECHNOLOGY

An Autonomous Institution

West Tambaram, Chennai - 44

www.sairamit.edu.in

NBA | NAAC A+ | nirf

TWO DAYS VIRTUAL

WORKSHOP ON

ETHICAL HACKING & CYBER SECURITY

Hosting on ZOOM

31.05.2021 to 01.06.2021
@ 1.30 pm to 3.30 pm

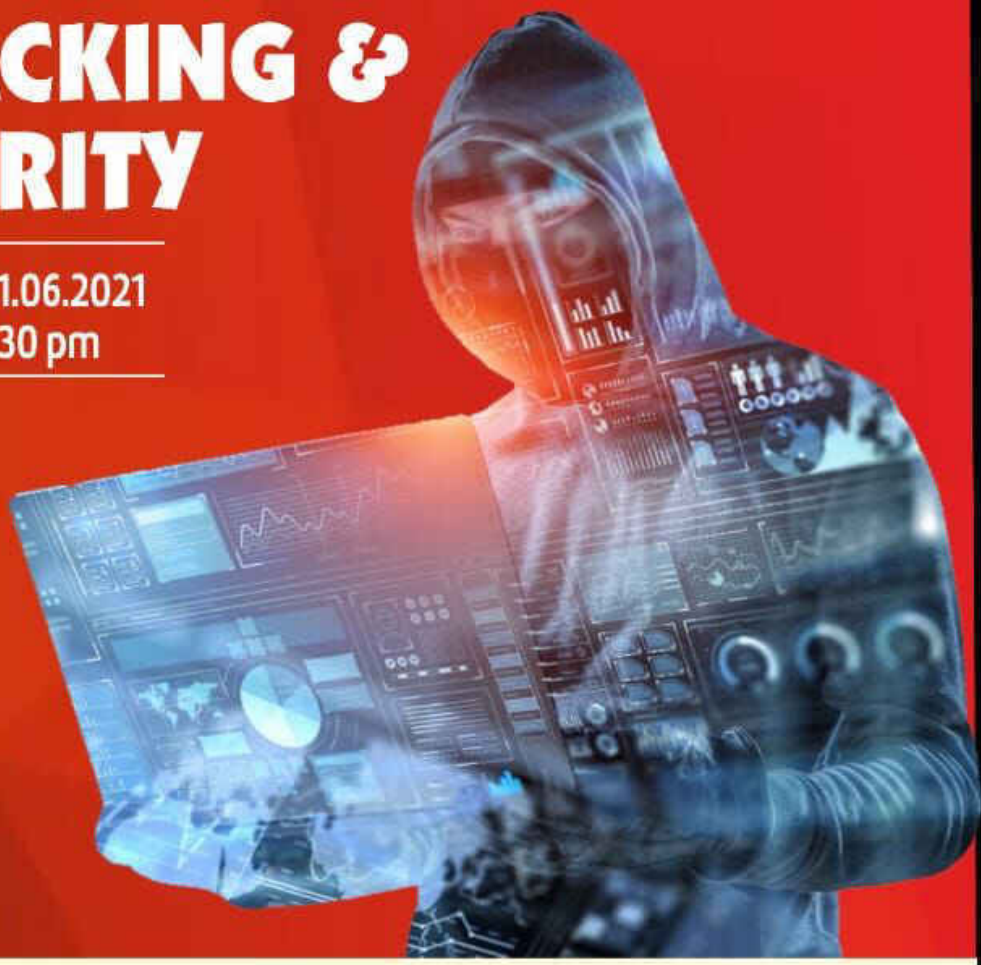

Chief Guest

Mr. ASWIN

Cyber Security Analyst
Infoziant Security

Mr. G. Ilamurugan	Dr. B. Sreedevi	Dr. K. Palanikumar	Shri. Sai Prakash LeoMuthu
Co-ordinator	HOD/CSE	Principal	Chairman & CEO Sairam Institutions

Sairam RAISE | Sairam EOMS | ARIIA TOP 28 RANKING INSTITUTION | nirf 192 RANK | IQAC | INSTITUTION'S INNOVATION COUNCIL | SUSTAINABLE DEVELOPMENT GOALS

Sairam INSTITUTIONS

DEPARTMENT OF COMPUTER SCIENCE & ENGINEERING

in association with

Institution of Engineers (IEI) & IEEE Student Chapter

IEEE students

Sri SAI RAM INSTITUTE OF TECHNOLOGY
An Autonomous Institution
West Tambaram, Chennai - 44
www.sairamit.edu.in

NBA | NAAC (A+) | nirf

VIRTUAL WORKSHOP ON

MACHINE LEARNING MODELLING

Chief Guest

Dr. Doreen Robin

Data Scientist, ML DL Trainer,
Director, CIRF & Administrator,
BMHSS, Chennai

Hosting on ZOOM

01.06.2021, Tuesday
@ 1.30 pm to 3.30 pm

Mr. G. Ilamurugan
Co-ordinator

Dr. B. Sreedevi
HOD/CSE

Dr. K. Palanikumar
Principal

Shri. Sai Prakash LeoMuthu
Chairman & CEO
Sairam Institutions

Sri SAI RAM INSTITUTE OF TECHNOLOGY

An Autonomous Institution
West Tambaram, Chennai - 44
www.sairamtap.edu.in

DEPARTMENT OF COMPUTER SCIENCE & ENGINEERING

in association with IEEE COMPUTER SOCIETY

Workshop on

INTRODUCTION TO THE WORLD OF DATA VISUALIZATION WITH MICROSOFT POWERBI

26 - 29 March 2022
@9.00 AM to 4.00 PM
Reg Link: https://bit.ly/3L9FvM6

Participants: II Year Students

RESOURSE PERSONS

S. Swetha
CSE III Year
Beta - Microsoft Learn
Student Ambassador

G. Rajalakshmi
CSE III Year
Alpha - Microsoft Learn
Student Ambassador

Mr. Parthiban Mani
Mr. P. Rayavel
Co-ordinators

Dr. B. SreeDevi
HOD

Dr. K. PalaniKumar
Principal

Shri. Sai Prakash Leomuthu
Chairman & CEO