

We build a Better nation
through Quality education.



Sri
SAIRAM
INSTITUTE OF TECHNOLOGY
An Autonomous Institution
West Tambaram, Chennai - 44
www.sairamit.edu.in

Administrative Office : 'Sai Bhavan', 31-B, Madley Road,
T. Nagar, Chennai - 600 017. Tel : +91 - 44 - 4226 7777
www.sairamgroup.in



Sri SAIRAM INSTITUTE OF TECHNOLOGY

An Autonomous Institution | Affiliated to Anna University & Approved by AICTE, New Delhi
Accredited by NBA and NAAC "A+" | An ISO 9001:2015 Certified and MHRD NIRF ranked institution
Sai Leo Nagar, West Tambaram, Chennai - 600 044. www.sairamit.edu.in



Academic Calendar 2020-21

ROUTE MAP OF SRI SAI RAM INSTITUTE OF TECHNOLOGY CHENNAI - 600 044.

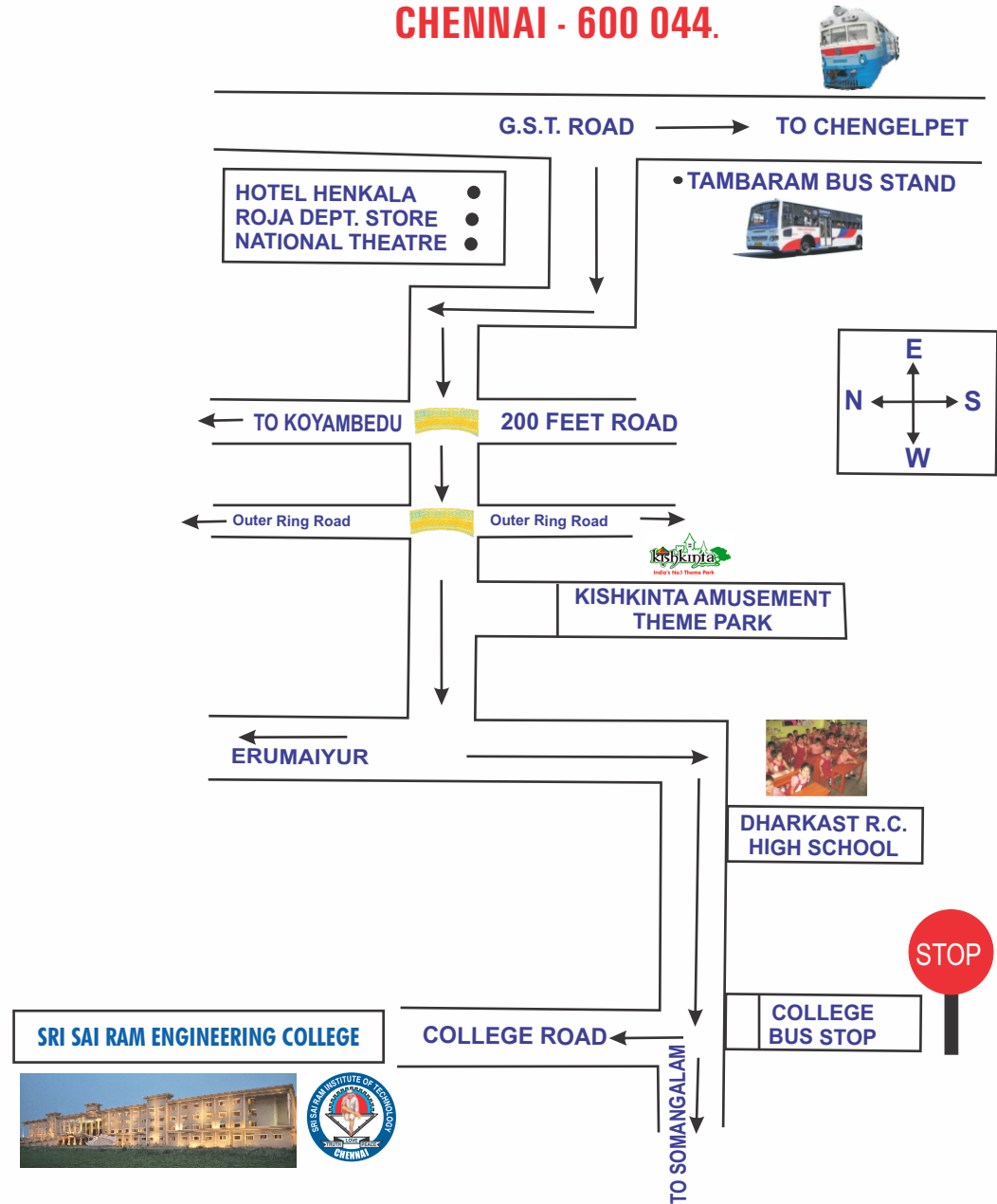

Imagine the Future and
Make it happen!



<p>1 NO POVERTY</p>	<p>2 ZERO HUNGER</p>	<p>3 GOOD HEALTH AND WELL-BEING</p>	<p>4 QUALITY EDUCATION</p>	<p>5 GENDER EQUALITY</p>	<p>6 CLEAN WATER AND SANITATION</p>
<p>7 AFFORDABLE AND CLEAN ENERGY</p>	<p>8 DECENT WORK AND ECONOMIC GROWTH</p>	<p>9 INDUSTRY, INNOVATION AND INFRASTRUCTURE</p>	<p>10 REDUCED INEQUALITIES</p>	<p>11 SUSTAINABLE CITIES AND COMMUNITIES</p>	<p>12 RESPONSIBLE CONSUMPTION AND PRODUCTION</p>
<p>13 CLIMATE ACTION</p>	<p>14 LIFE BELOW WATER</p>	<p>15 LIFE ON LAND</p>	<p>16 PEACE, JUSTICE AND STRONG INSTITUTIONS</p>	<p>17 PARTNERSHIPS FOR THE GOALS</p>	<p>Sairam SDG ACTION PROGRAM</p>



For the goals to be reached, everyone needs to do their part: governments, the private sector, civil society and **People like you.**

Together we can...

Sai Prakash Leo Muttu
CEO - Sairam Institutions

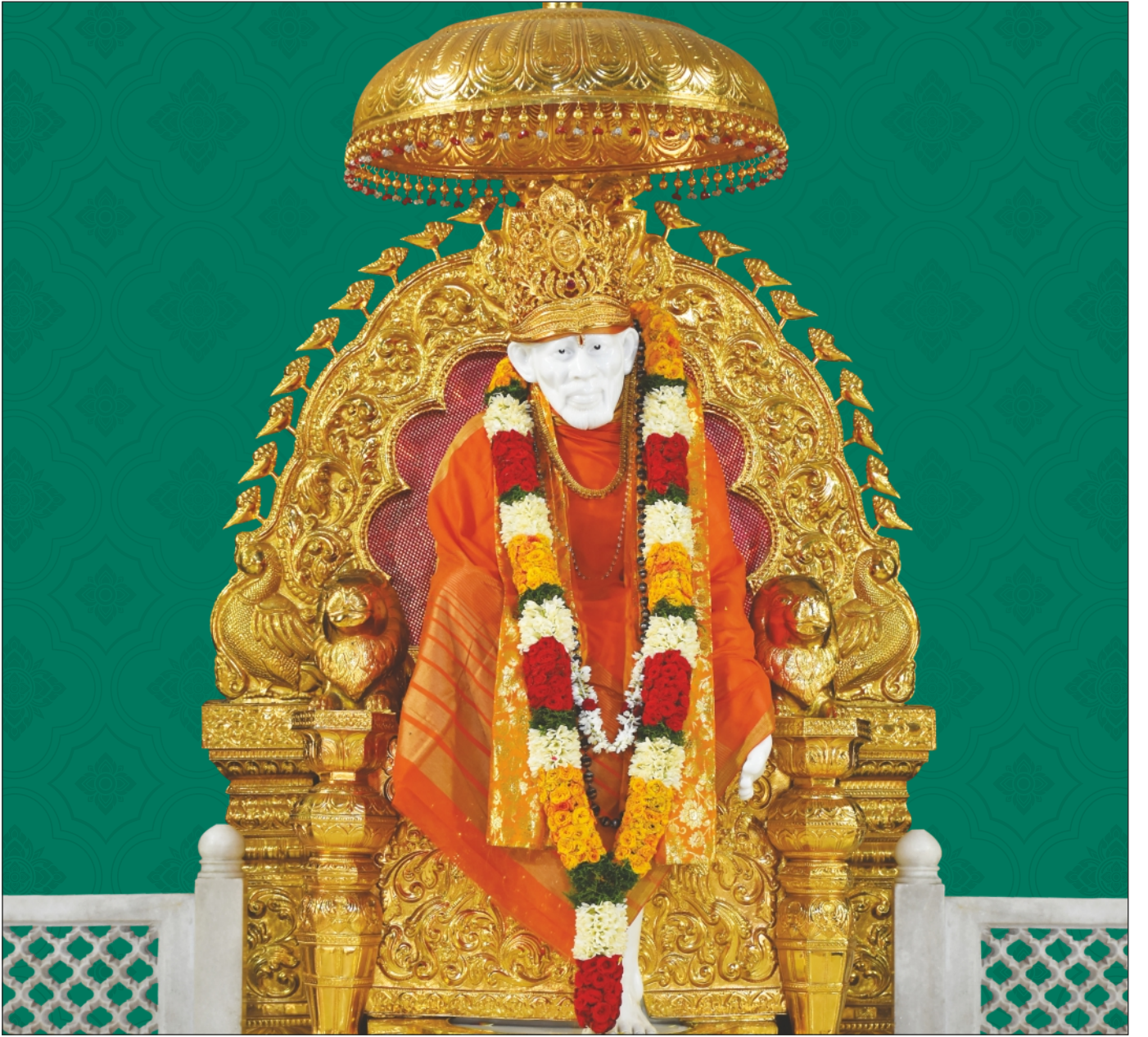

எம்மதமும் சம்மதம் எனும் ஷீரடி சாயிநாதரே !
கருணையோ கண்களில், கல்வியோ கரங்களில்;
எங்கள் பிரார்த்தனைகள் உம் பாதங்களில்...

Shirdi Sai Baba's 11 Assurances



1. Whomsoever puts their feet on Shirdi soil, their sufferings will come to an end.
2. The wretched and miserable will rise to joy and happiness as soon as they climb the steps of My Samadhi.
3. I shall be ever active and vigorous even after leaving this earthly body.
4. My tomb shall bless and speak to the needs of my devotees.
5. I shall be active and vigorous even from my tomb.
6. My mortal remains will speak from My tomb.
7. I am ever living to help and guide all who come to Me, who surrender to Me and who seek refuge in Me.
8. If you look at Me, I look at you.
9. If you cast your burden on Me, I shall surely bear it.
10. If you seek My advice and help, it shall be given to you at once.
11. There shall be no want in the house of My devotee.

Personal Memoranda

Name :

Department :

College ID. No. :

Roll No. :

Year :

University Reg. No. :

Father's / Guardian's Name :

Aadhar No. :

Permanent Address :

Address for Communication :

Mobile No. :

E-mail ID :

Date of Birth :

Age :

Height :

Weight :

Blood Group :

Identification Marks :

Bus Pass No. :

Driving Lic.No. :

LIC Policy No. :

Bank A/c No. :

Vehicle No. :

*Education is the manifestation of the
perfection already in man*

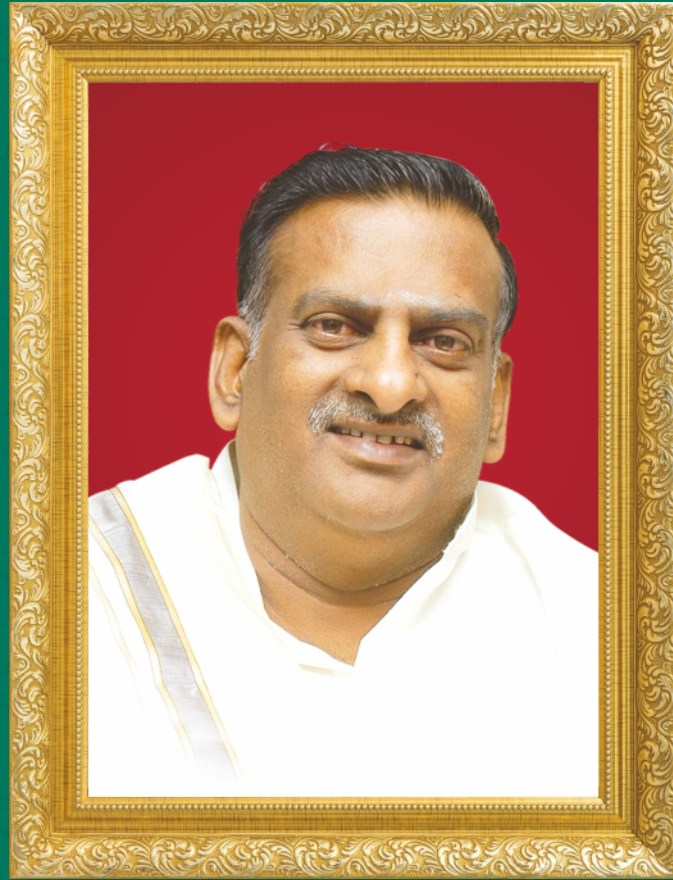

MJF. Ln. LEO MUTHU

Founder Chairman
Sairam Group of Institutions



Launch



Vision



Mission



Values



Target



Value Systems



Core Focus



Ideas



Excellence

Vision & Mission

Vision

To be identified as a “Centre of Excellence” with high standards of Knowledge Dissemination and Research opportunities and to transform the students to imbibe qualities of technical expertise of international standards and high levels of ethical values, who in turn shall contribute to the advancement of society and human kind.

Mission

We shall dedicate and commit ourselves to attain and maintain excellence in Technical Education through commitment and continuous improvement of infrastructure and equipment and provide an inspiring environment for Learning, Research and Innovation for our students to transform them into complete human beings with ethical and social values.



Quality Policy

Sri SAI RAM INSTITUTE OF TECHNOLOGY

Chennai - 44

We at Sri Sai Ram Institute of Technology are committed to build a better nation through Quality Education with team spirit. Our students are enabled to excel in all values of Life and become Good Citizens. We continually improve the System, Infrastructure and Services to satisfy the Students, Parents, Industry and Society.



Best Wishes for a Highly Successful Academic year 2020 - 2021

If boys and girls do not learn discipline in their college days, money and time spent on their education is so much a national loss.

- Mahatma Gandhi

Campus Map

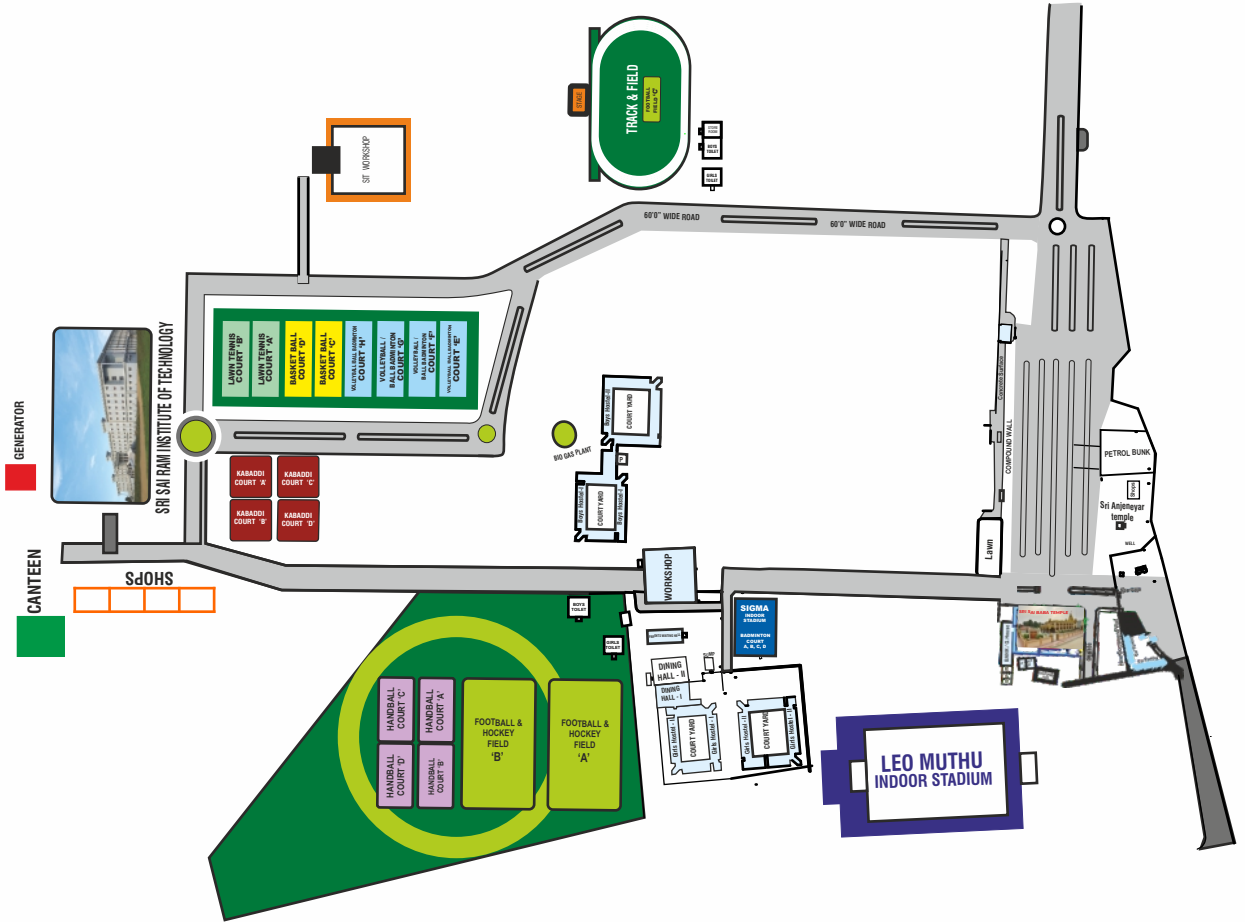
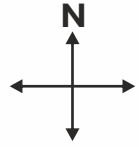

The Continuing Legacy ...

ஸ்ரீ சாய்ராம் இன்ஸ்டிடியூட்டிற்கு 5 நட்சத்திர அந்தஸ்து!

சென்னை, அக்.23- ஸ்ரீ சாய்ராம் இன்ஸ்டிடியூட்டில் ஆப்டெக்னாலஜி கல்வியின் நிறுவன கண்டுபிடிப்பு கவுன்சில் (ஐ.ஐ.சி) ஐந்து நட்சத்திர மதிப்பீட்டைப் பெற்றுள்ளது, மேலும் மத்திய கல்வி அமைச்சகத்தினால் 2019-2020ம் ஆண்டில் நட்சத்திர கல்வியின் அங்கீகரிக்கப்பட்டுள்ளது. தேவிய அளவில், நிறுவன கண்டுபிடிப்பு கவுன்சில் கண்ட 1,110 கல்விகளில், 125 க்கு கிரேடுகள் ஐந்து நட்சத்திர மதிப்பீட்டைப் பெற்றுள்ளன. 2020 ஆகஸ்டு 15 ஆம் தேதி தேவிய கண்டுபிடிப்பு தான் கொண்டாட்டம் நடந்தது. அதில் மத்திய கல்வி அமைச்சர், ரமேஸ் போகிரியால் மற்றும் துணை அமைச்சர் சஞ்சய் வம்சராம்தோத்திரே ஆகியோர் ஐந்து நட்சத்திர மதிப்பீட்டை பெற்ற கல்விகளை வாழ்த்தி பேசினார். இதில் தென் மண்டலத்தினோடு முதுகல்வியின் ஸ்ரீ சாய்ராம் இன்ஸ்டிடியூட்டில் ஆப்டெக்னாலஜி தேர்வு முதுகல்வியின் முனைவோராக வளர்ப்பதில் பெரும்பங்கு வகித்திருந்து என கூறினார். ஸ்ரீ சாய்ராம் இன்ஸ்டிடியூட்டில் ஆப்டெக்னாலஜி நிறுவனத்தின் கண்டுபிடிப்பு கவுன்சில் ஒருங்கிணைப்பாளர் டாக்டர் கு.சண்முகசுந்தரமூர்த்தி மற்றும் பேராசிரியர்களுக்கும், சாய்ராம் கல்வி கல்விக்குழுத்தின் தலைவர் மற்றும் முன்னமை செயல் அதிகாரியான சாய் பிரகாஷ் விமோகுத்து, பாராடகுகையை, வாழ்த்துகளையும் தெரிவித்தார்.

ஸ்ரீ சாய்ராம் கல்லூரி மாணவர்

இணையவழி படிப்பில் உலக சாதனை

ஸ்ரீ சாய்ராம் தொழில்நுட்ப கல்லூரி என்பிஏ, என்ஏஏசி, என்ஐஆர்எம். ப் தரவரிசை போன்ற பல்வேறு அங்கீகாரங்களைப் பெற்றுள்ளது. கரோனா பேரிடர் காலத்தில் மாணவர்களை ஊக்குவிக்கும் வகையிலும், பயனுள்ள வழியில் நேரத்தை செலவிடும் வகையிலும் கோர்சோ என்ற இணைய வழி பாடம் நடத்தும் நிறுவனத்துடன் இக்கல்லூரி கூட்டு சேர்ந்தது. அனைத்து ஊழியர்கள், கமார் 2,000 மாணவர்கள் தொழில்நுட்பம், மேன்நிர்ணயம், நிலையான வளர்ச்சி இலக்குகள், மேலாண்மை போன்ற தலைப்பு



அண்ணாமலை

களில் 50,000 படிப்புகளுக்கு பதிவு செய்துகொண்டனர். இக்கல்லூரியில் கணினி அறிவியல் மற்றும் பொறியியல் துறையில் படிக்கும் பி.அண்ணாமலை என்ற மாணவர் இணைய

தள வகுப்புகள் மூலம் 1000 படிப்புகளை முடித்து சான்றிதழ்களை பெற்றுள்ளார். மேலும் சர்வதேச சாதனை புத்தகத்தில் இவர் பெயர் இடம்பெற்றுள்ளது. இணையவழி படிப்பில் அதிக பட்ச சான்றிதழ்களை பெற்று உலக சாதனை படைத்த மாணவர் அண்ணாமலையை ஸ்ரீ சாய்ராம் குழும தலைவர் மற்றும் தலைவர் நிர்வாக அதிகாரி சாய் பிரகாஷ் விமோகுத்து பாராட்டினார். கல்லூரி முதல்வர் கமபுஜிதாமார், துறைத் தலைவர் பி.புர்தேவி மற்றும் பேராசிரியர்கள், மாணவர்களும் பாராட்டினர்.

VIRTUAL TIMES

Sairam Principal Palanikumar, Ranked WORLD TOP 2% Scientist from India



Chennai, Nov.20: The Stanford University has released the list of awarding scientists from across the world for the research carried out in various disciplines. Dr. K. Palani Kumar, Professor and Principal of Sri Sairam institute of technology, has ranked among the World's Top 2% Scientists in the field of Materials by the prestigious Stanford University. He published large number of research papers in the world fame journals and also copy rights for his research papers. Mr.Sai Prakash Leo Wuthu, Chairman & CEO, Sairam Institutions extended his warm greetings to Dr. K. Palanikumar for his achievement and contribution to the country.

சாய்ராம் தொழில்நுட்ப கல்லூரியில் ஆண்டு விழா!

நாயன் குரியங்கேற்பு!



மாணவர்களின் ஆண்டு விழா நிகழ்ச்சி.

மாணவர்களின் ஆண்டு விழா நிகழ்ச்சி. மாணவர்களின் ஆண்டு விழா நிகழ்ச்சி. மாணவர்களின் ஆண்டு விழா நிகழ்ச்சி.

மகன் கருநாடி



சாய்ராம் தொழில்நுட்ப கல்லூரி ஆண்டு விழா: 75 மாணவர்களுக்கு ரூ.60 லட்சம் உதவி தொகை.

சாய் பிரகாஷ் விமோகுத்து வழங்கினார். மாணவர்களின் ஆண்டு விழா நிகழ்ச்சி. மாணவர்களின் ஆண்டு விழா நிகழ்ச்சி. மாணவர்களின் ஆண்டு விழா நிகழ்ச்சி.

நவ்இந்தியர் டைம்ஸ்

சேன்னை மண்டல வானிலை மையத்துடன் இணைந்து ஸ்ரீ சாய்ராம் இன்ஸ்டிடியூட்டில் ஆஃப் டெக்னாலஜி வளாகத்தில் தாய்நயங்கி மழையாணி

சேன்னை, அக்.23- சேன்னை மண்டல வானிலை மையத்துடன் இணைந்து ஸ்ரீ சாய்ராம் இன்ஸ்டிடியூட்டில் ஆஃப் டெக்னாலஜி வளாகத்தில் தாய்நயங்கி மழையாணி



மழையாணி திறப்பு விழா நிகழ்ச்சி.

மழையாணி திறப்பு விழா நிகழ்ச்சி. மாணவர்களின் ஆண்டு விழா நிகழ்ச்சி. மாணவர்களின் ஆண்டு விழா நிகழ்ச்சி.

மாணவர்களின் ஆண்டு விழா



மாணவர்களின் ஆண்டு விழா நிகழ்ச்சி.

NATIONAL ANTHEM

Jana-gana-mana-adhinayaka, jaya he
Bharata-bhagya-vidhata.
Punjab-Sindh-Gujarat-Maratha
Dravida-Utkala-Banga
Vindhya-Himachala-Yamuna-Ganga
Uchchala-Jaladhi-taranga.
Tava shubha name jage,
Tava shubha asisa mage,
Gahe tava jaya gatha,
Jana-gana-mangala-dayaka jaya he
Bharata-bhagya-vidhata.
Jaya he, jaya he, jaya he,
Jaya jaya jaya, jaya he!

- Rabindranath Tagore

தமிழ்த்தாய் வாழ்த்து

நீராரும் கடலுடுத்த நிலமடந்தைக் கெழிலொழுகும்
சீராரும் வதனமெனத் திகழ்பரதக் கண்டமிதில்
தெக்கணமும் அதிற்சிறந்த திராவிடநல் திருநாடும்
தக்கசிறு பிறைநுதலும் தரித்தநறுந் திலகமுமே!
அத்திலக வாசனைபோல் அனைத்துலகும் இன்பமுற,
எத்திசையும் புகழ்மணக்க இருந்தபெருந் தமிழணங்கே! தமிழணங்கே!
உன் சீரிளமைத் திறம் வியந்து
செயல் மறந்து வாழ்த்துதுமே! வாழ்த்துதுமே! வாழ்த்துதுமே!

- மனோன்மணியம் பெ. சுந்தரம் பிள்ளை

PLEDGE

India is my Country. All Indians are my brothers and sisters. I love my country and I am proud of its rich and varied heritage. I shall always strive to be worthy of it.

I shall give my parents, teachers and all my elders respect and treat everyone with courtesy.

To my country and my people I pledge my devotion. In their well being and prosperity alone lies my happiness.

SLOKAM

Om Guru Brahma Guru Vishnu
Guru Devo Maheshwaraha,
Guru Saakshat, Para Brahma
Thasmai Sree Guru Ve Namaha

PLEDGE BY THE TEACHERS

I shall in thought, word and deed ever endeavour to uphold the duty of my profession and I will update and impart knowledge freely and without bias.

I will certainly set an example to my wards in every way.

I will teach and treat all my wards equally. I will be impartial in discharging my duties.

I will not stand as a hindrance to the development of faculties and I will always strive for cordial relations among the students.

I will always co-operate with higher authorities and strive to secure national integration to the best of my ability.



SAPTHAGIRI EDUCATIONAL TRUST

"SAI BHAVAN", # 31B, Madley Road, T. Nagar, Chennai - 17. Ph : 4226 7777

BOARD OF MANAGEMENT

Founder Chairman

MJF. Ln. LEO MUTHU

Chief Executive Officer

Thiru. SAI PRAKASH LEOMUTHU

Vice-Chairman

Tmt. KALAISELVI LEOMUTHU

Secretary

Thiru. A. VEERAIYAN

Treasurer

Tmt. SHARMILA RAJAA

Trust Members

Thiru. B. MOORTHY

Thiru. M. VASU

Thiru. R. SATHISH KUMAR

Thiru. P. BALASUBRAMANIAN

Thiru. K. MUNUSAMY



MEMBERS OF THE COLLEGE GOVERNING COUNCIL

- 1. Shri. Sai Prakash LeoMuthu**
Sapthagiri Educational Trust
“SAI BHAVAN”, # 31B, Madley Road, T.Nagar, Chennai - 17.
Chairman of the Trust
- 2. Prof. Mukesh Mohania**
UGC Nominee
- 3. Dr. K. Parthiban**
State Govt. Nominee
- 4. Dr. V. Mary Anita Rajam**
Anna University Nominee
- 5. Prof. Dr. R. Ramakrishnan**
Member / Academic
- 6. Mr. J. Sujith Kumar**
Member / Industry
- 7. Mr. B. Moorthi**
Member
- 8. Mr. K. Munusamy**
Member
- 9. Mr. R. Sathish Kumar**
Member
- 10. Mr. P. Balasubramanian**
Member
- 11. Dr. S. Rajarajan**
Member
- 12. Dr. B. Sreedevi**
Member
- 13. Dr. K. Palanikumar**
Ex-Officio

PATRONS AND ADVISORY COMMITTEE

Dr. T. C. MOHAN

Former Vice - Chancellor,
Annamalai University, Tamil Nadu

Dr. A. KALANIDHI

Vice Chairman
Commonwealth Science & Technology Academy
for Research (C-STAR)

Mr. V. PONRAJ

Advisor to **Dr. A.P.J. Abdul Kalam**,
Former President of India

EXECUTIVE COMMITTEE

MJF. Ln. LEO MUTHU

Chairman

Shri. SAI PRAKASH LEOMUTHU

Chief Executive Officer

Dr. K. PALANIKUMAR

Principal

Dr. K. MARAN

Director - SIMS

STAFF COUNCIL

1. **Dr. K. Palanikumar** Principal
2. **Dr. S. Murali** Associate Professor, Department of Mechanical Engineering
3. **Dr. M. Jagadeesh Kumar** Head, Department of Electrical & Electronics Engineering
4. **Dr. G. Prakash** Associate Professor, Department of Electrical & Electronics Engineering
5. **Dr. G. Thamarai Selvi** Head, Department of Electronics & Communication Engineering
6. **Dr. B. Sreedevi** Head, Department of Computer Science & Engineering
7. **Dr. K.C. Suresh** Associate Professor, Department of Computer Science & Engineering
8. **Dr. V. Brindha Devi** Head, Department of Information Technology
9. **Dr. D. Muruga Radha Devi** Professor, Department of Information Technology
10. **Ms. K. Ramya** Head, Department of Civil Engineering
11. **Dr. C. R. Senthilnathan** Head, Department of Master of Business Administration
12. **Mr. V. Balaji** Associate Professor, Department of Science & Humanities
13. **Dr. S. Rathika** Associate Professor, Department of Science & Humanities
14. **Mr. T. Prabahar Godwin James** Co-ordinator, Training & Placement
15. **Dr. S. Rajarajan** Co-ordinator, Research and Development
16. **Dr. T.N.M. Tharinni Mai** Senior Librarian
17. **Dr. P. Ranjith** Physical Director
18. **Mr. S. Ramaraj** Manager

PLANNING AND MONITORING BOARD

Name	Position in the committee	Designation
Dr. K.Palanikumar	Chairperson	Principal
Mr. A.Srithar	Member	HOD/MECH
Ms. B. Anusha	Member	Asso. Prof./S&H
Dr. A. Rajendra Prasad	Member	Principal/SEC
Mr. K. Rajagopal	Member	General Manager - Ramco Cements
Dr. A. Velayudham	Member	Deputy Director - CVRDE - Avadi, Chennai
Mr. A. Vijayakumar	Member	Architecture -Vijaya Associates, T. Nagar, Chennai

ANTI – RAGGING COMMITTEE

Name of the Members	Designation	Associated with
Dr. K. Palani Kumar	Principal / SIT	Principal (Head of the Institution)
Mr. K. Bharath	Sub-Inspector of Police, Kundrathur	Sub-Inspector of Police
Mr. Panjatcharam	Revenue Taluk Civil Officer	Revenue Dept / Govt. of Tamilnadu
Mr. A. Baskaran	Official of NGO	Good Life Orphanage
Ms. Cynthia Milton	Business	Representative of Parents
Mr. G. Mohanraj	Student	Representative of Student
Ms. Kowsalya	Student	Representative of Student
Mr. M. Ramesh	Junior Assistant, Office	Representative of Non-Teaching Staff
Mr. Vasanth Subramanian	Press Reporter	Media Person

ANTI-RAGGING SQUAD

Name	Designation	Associated with
Dr. K. Palani Kumar	Principal/SIT	Principal (Head of the Institution)
Dr. S. Rajarajan	Convener	Professor/ECE
Mr. V. Balaji	HOD/S&H	Member - Faculty
Dr. G. Thamarai Selvi	HOD / ECE	Member - Faculty
Dr. V. Brindha Devi	HOD/IT	Member - Faculty
Dr. G. Prakash	AP/EEE	Member - Faculty
Dr. B. Sreedevi	HOD / CSE	Member - Faculty
Mr. M. Ramesh	Junior Assistant, Office	Member - Faculty
Dr. K. Baranidharan	Professor/MBA	Member - Faculty

DISCIPLINE AND WELFARE COMMITTEE

Name of the Members	Position in the committee	Designation
Dr. K. Palanikumar	Chairman	Principal
Dr. G. Thamaraiselvi	Member	HOD / ECE
Dr. B. Sreedevi	Member	HOD/CSE
Dr. V. Brindha Devi	Member	HOD/IT
Dr. S. Murali	Member	Associate Professor/MECH
Mr. V. Balaji	Member	HOD/S&H
Ms. K. Rekha	Member	Assistant Professor/EEE

GRIEVANCES & REDRESSAL CELL

Name	Position in the committee	Designation
Dr. K. Palanikumar	Chairperson	Principal
Dr. S. Rajarajan	Convener	Professor/ECE
Dr. G.Thamaraiselvi	Member	Prof & HOD/ECE
Dr. B. SreeDevi	Member	HOD/CSE
Mr. A.Srithar	Member	HOD/MECH.
Dr. K. Baranidharan	Member	Professor/MBA
Mr. A. Anbazhagan	Member	Asso.Prof./EEE
Ms. P. Leela Jancy	Member	Asst. Prof/ IT

INTERNAL COMPLAINTS COMMITTEE

Name	Position in the committee	Designation
Dr. K. Palanikumar	Chairperson	Principal
Dr. B. SreeDevi	Convener	HOD/CSE
Dr. G.Thamaraiselvi	Member	Prof & HOD/ECE
Dr. V. Brindha Devi	Member	HOD/IT
Ms. K.Ramya	Member	HOD/CIVIL
Ms. E.Maheswari	Member	Asso.Professor/EEE
Dr.S.M.Lalitha	Member	Asso. Professor/MATHS
Dr.S.Helen Roselin Gracy	Member	Asst. Prof/MBA
Dr. Kannan Gireesh	Student's Counsellor	CEO, Live Life Education Pvt.Ltd.

PREAMBLE

SAPTHAGIRI EDUCATIONAL TRUST is a non-profitable trust established by the Philanthropist, M.J.F. Ln. LEO MUTHU, Managing Director of Leo Group of Companies. Being an ardent Educationalist, with a vision to promote Technical Education in semi-urban areas, he established SRI SAI RAM INSTITUTE OF TECHNOLOGY, in the year 2008, at Sai Leo Nagar, Dharkast, near Tambaram, a few kilometers away from the well known Kishkinta Amusement Park.

With the motto, “ Prosperity through quality technical education”, the institution disseminates knowledge and entrepreneurship skills among the students and strives to achieve academic excellence in the fields of technical, computer and management education.

The college is situated amidst sylvan surroundings and everlasting green locality at Sai Leo Nagar, West Tambaram with all essential and suitable infrastructural facilities with regard to Classrooms, Workshops, Drawing Halls, Laboratories, Air-conditioned & Computerised Library, Computer Centres, Internet facilities with RF connectivity at a speed of 68Mbps, CAD/CAM Laboratory, Auditoriums, Audio Visual (A/c) Hall, Seminar Halls, Canteen and Sports complex. The college also has its own perennial water resources to cater to its various needs. Within the campus a PCO, Courier Service, a big Stationery store and the core Banking facility from City Union Bank, Poonthandalam Branch with 24 hours ATM service within the campus to help the students and the staff. The whole campus has wi-fi connectivity.



Courses offered



The institution offers the following Four Year Degree Courses at UG level leading to the award of B.E. / B.Tech. degrees from the Anna University, Chennai

1. Civil Engineering
2. Computer Science and Engineering
3. Electrical and Electronics Engineering
4. Electronics and Communication Engineering
5. Mechanical Engineering
6. Information Technology

The institution also offers Post-Graduate Degree Course leading to the award of M.E. / M.B.A., degree from the Anna University.

1. M.E. Industrial Safety Engineering - Full time - 2 years
2. Master of Business Administration (M.B.A.) Full time - 2 years



Features that set us apart

- ★ **An autonomous institution for ten years.**
- ★ **Accreditation for Five Departments (CSE, EEE, ECE, MECH & IT) by National Board of Accreditation.**
- ★ NAAC Accreditation with a CGPA of 3.30 & A+ Grade for 5 years.
- ★ ISO Certification with excellent remarks and has NIRF RANKING.
- ★ Achievement within Top 10 among all Engineering Colleges in Tamil Nadu ever since Anna University started announcing the rankings.
- ★ **Attainment of 95% results over the years with 318 University Ranks including 2 Gold medals since inception.**
- ★ Consistent placement record of over 90% in reputed firms.
- ★ **Attained Excellent Band in the ranking list released by the MHRD, Government of India, Ranked a within Top 25 in Atal Ranking of Institutions on Innovation Achievements (ARIIA) Rankings by the Ministry of Education, Government of India.**
- ★ **Recognized as one of the best institutions under Institute Innovation Council (IIC) by the Government of India.**
- ★ Recognition as IIRS - NODAL Center for online courses.
- ★ Approval as a Host Institution for Innovation under the Scheme support for Entrepreneurial and Management Development through incubators by the MSME, New Delhi.
- ★ Average experience of faculty - 12 Years.
- ★ Activities like FDP, Technical Workshops, International and National Conferences regularly.
- ★ Excellent performance of Vibrant Industry-Institute-Interaction Cell and DST Funded IEDC cell.
- ★ Recognition of student's projects at various International Conferences and Workshops.
- ★ Amenities like modern sports complex & good hostel facilities within the campus.
- ★ Idyllic campus amidst sylvan surroundings spread over 500 acres.
- ★ Dedicated & Proven Cell for Personality Development & Effective Counselling.
- ★ Career development and soft skill Training Programmes.
- ★ Well stacked centrally air-conditioned library with National & International Journals.
- ★ Focus on integrating Technology & Management in a cross culture environment.
- ★ The management awards Scholarship worth over Rs.50 lakh every year.
- ★ Dedicated and Proven Cell for Innovation and Entrepreneurship Development
- ★ Vibrant student clubs ensuring multiple avenues for the students to exhibit their skills.
- ★ Air Conditioned multi-purpose, World Class Leo Muthu Indoor Stadium which measures about 2,00,000 sq.ft. with a seating capacity in excess of 7,000 people.



Recognition & Accreditation

Accreditation & Recognition



All major departments of **Sri Sairam Institute of Technology** have been accredited by NBA



Sri Sairam Institute of Technology has got NAAC Accreditation with a **CGPA of 3.30 & A+ Grade** for 5 years from Sept. 2018



NIRF - Sri Sairam Institute of Technology has been ranked within 250 Band Engineering Institutions of the country ranking list released by the MHRD, Government of India.



ARIIA - Sri Sairam Institute of Technology has been ranked **EXCELLENT BAND** in the ARIIA ranking list released by the MHRD, Government of India.



AICTE-CII Survey of Industry-Linked Technical Institute.

Sri Sairam Institute of Technology has been **Awarded Platinum Category** by AICTE-CII Survey of Industry-Linked Technical Institute.



Sri Sairam Institute of Technology is one of the **Best Performing Institution** Recognised by MHRD Innovation Cell by Ministry of Human Resource Development, Government of India.



Sri Sairam Institute of Technology is awarded for maintaining, promoting and encouraging the culture of "SWACHHTA" in higher educational institutions in the country.



Autonomous Status... Testimony to Quality !

The University Grants Commission (UGC) has accorded autonomous status to Sri Sairam Institute of Technology for a period of 10 years.

MEMBERS OF THE STAFF

Dr. K. PALANIKUMAR, M.E., Ph.D.,
Principal

SCIENCE & HUMANITIES

MATHS

Teaching

- | | | |
|-----|--|---------------------------|
| 1. | Mr. V. Balaji, M.Sc., M.Phil., <u>Ph.D.</u> | Associate Professor |
| 2. | Dr. S. M. Lalitha, M.Sc., M.Phil., Ph.D. | Associate Professor |
| 3. | Mr. D. Muralidharan, M.Sc., M.Phil., B.Ed., <u>Ph.D.</u> | Associate Professor |
| 4. | Dr. V. Yuvaraj, M.Sc., M.Phil., Ph.D. | Associate Professor |
| 5. | Dr. D. Paul, M.Sc., M.Phil., Ph.D., | Asst. Professor - Gr. III |
| 6. | Dr. V. Rajeshwari, M.Sc., M.Phil., Ph.D | Asst. Professor – Gr. III |
| 7. | Dr. S. James Immanuel, M.Sc., Ph.D | Asst. Professor – Gr. III |
| 8. | Ms. T. Flora, M.Sc., M.Phil., <u>Ph.D.</u> | Asst. Professor - Gr. II |
| 9. | Ms. R. Avudainayaki, M.Sc., M.Phil., <u>Ph.D.</u> | Asst. Professor - Gr. II |
| 10. | Ms. Y. Sherlin Nisha, M.Sc., M.Phil., <u>Ph.D.</u> | Asst. Professor - Gr. III |
| 11. | Ms. N. Aishwarya, M.Sc., M.Phil. | Asst. Professor - Gr. III |
| 12. | Mr. A. Joseph Thomas Rajan, M.Sc., M.Phil. | Asst. Professor - Gr. III |
| 13. | Mr. C. Seetharaman, M. Sc., | Asst. Professor – Gr. III |
| 14. | Mr. A. Ponmanaselvan, M.Sc., M. Phil. | Asst. Professor – Gr. III |
| 15. | Ms. G. Uma Maheswari, M.Sc., | Asst. Professor – Gr. III |
| 16. | Mr. K. Mohankumar, M.Sc., M. Phil. | Asst. Professor – Gr. III |

PHYSICS

Teaching

- | | | |
|----|---|---------------------------|
| 1. | Ms. B. Anusha, M.Sc., M.Phil., <u>Ph.D.</u> , | Associate Professor |
| 2. | Dr. T. Arivazhagan, M.Sc., M.Phil., Ph.D., | Asst. Professor - Gr. III |
| 3. | Ms. V. Ramya, M.Sc., M.Phil., | Asst. Professor - Gr. II |

- | | | |
|----|--|---------------------------|
| 4. | Ms. C. Deepa, M.Sc., M.Phil., <u>Ph.D.</u> | Asst. Professor – Gr.III |
| 5. | Mr. E. Viswanathan, M.Sc., M.Phil. | Asst. Professor - Gr. III |

CHEMISTRY

Teaching

- | | | |
|-----|--|---------------------------|
| 1. | Dr. S. Rathika, M.Sc., M.Phil., Ph.D. | Associate Professor |
| 2. | Dr. S. Daisylin Anbu Sujitha, M.Sc, Ph.D. | Associate Professor |
| 3. | Ms. S. Sumathi, M.Sc, M.Phil, <u>Ph.D.</u> | Associate Professor |
| 4. | Dr. K. Rajeswari, M.Sc., M.Phil, Ph.D | Assistant Professor |
| 5. | Ms. R. Kiruthika, M.Sc, M.Phil, | Asst. Professor – Gr.III |
| 6. | Ms. I. Jemina, M.Sc, M.Phil, | Asst. Professor – Gr.III |
| 7. | Ms. T. Meena, M.Sc, | Asst. Professor – Gr.III |
| 8. | Ms. S. Anjali, M.Sc., M. Phil. | Asst. Professor – Gr. III |
| 9. | Mrs. C. Padmapriya, M.Sc., M.Phil | Asst. Professor – Gr. III |
| 10. | Mrs. G. Lakshmi Priya, M.Sc., M. Phil. | Asst. Professor – Gr. III |

ENGLISH

Teaching

- | | | |
|----|---|---------------------------|
| 1. | Ms. P. Yamini, M.A., M.Phil., | Asst. Professor – Gr.II |
| 2. | Ms. K. Poornima Varalakshmi M.A., M.Phil., <u>Ph.D.</u> , | Asst. Professor – Gr.III |
| 3. | Ms. K. Ezhilmathi, M.A., M.Phil | Asst. Professor – Gr.III |
| 4. | Ms. D. Beena Devi, M.A., M.Phil, | Asst. Professor – Gr.III |
| 5. | Ms. M. Ramya Sri, M.A. | Asst. Professor – Gr. III |
| 6. | Ms. V. Gayathri. M.A., | Asst. Professor – Gr. III |
| 7. | Ms. S. Subashini, M.A. | Asst. Professor – Gr. III |
| 8. | Ms. S. Vishnupriya, M.A., M. Phil. | Asst. Professor – Gr. III |

Non – Teaching – S & H Dept.,

- | | | |
|----|----------------------------|----------------|
| 1. | Mr. S. Thiagarajan, M.Sc., | Lab Technician |
| 2. | Mr. N. Anbazhagan | Lab Assistant |
| 3. | Mr. D. Jacob | Lab Assistant |

4.	Ms. J. Joice Esther	Lab Assistant
5.	Ms. K. Vijayalakshmi	Office Assistant
6.	Mr. J. Subarubi	Lab Technician
7.	Ms. J. Mani Megalai	Lab Technician

COMPUTER SCIENCE & ENGINEERING

Teaching

1.	Dr. B. Sreedevi, M.Tech., Ph.D.,	Head & Professor
2.	Dr. A.M . Sameeullah, M.Sc., (Engg.,) Ph.D	Professor
3.	Dr. K. C. Suresh, M.E., Ph.D	Associate Professor
4.	Mr. T. Prabahar Godwin James, MCA, M.Phil., M.Tech.,	Associate Professor
5.	Mr. R. Rajesh, M.E	Associate Professor
6.	Mr.J.Jayachandran,M.Phil,M.E	Assoc Professor
7.	Ms.J.M.Nandhini, M.E. <u>Ph.D.</u>	Assoc Professor
8.	Dr. M. Pachhaimmal @ Priya, M.Tech., Ph.D	Asst. Professor – Gr. II
9.	Ms. P. Suganthi, M.E.,	Asst. Professor – Gr. II
10.	Mr. P. Annadurai, M.Tech.,	Asst. Professor – Gr. II
11.	Ms. D. Rajalakshmi, M.E., <u>Ph.D</u>	Asst. Professor – Gr. II
12.	Ms. D. Roopa, M.E., <u>Ph.D.</u> ,	Asst. Professor – Gr. II
13.	Ms. G. Vinithra, M.E.,	Asst. Professor – Gr. III
14.	Mr. G. Ilamurugan, M.E.,	Asst. Professor – Gr. III
15.	Ms. S. Madhupriya, M.E., <u>Ph.D.</u> ,	Asst. Professor – Gr. III
16.	Ms. M. Bharathi, M.E.,	Asst. Professor – Gr. III
17.	Ms. S. Ananthi, M.E.,	Asst. Professor – Gr. III
18.	Mr. P. Rayavel, M.E., <u>Ph.D.</u> ,	Asst. Professor – Gr. III
19.	Ms. C. Vanaja, M.E.,	Asst. Professor – Gr. III
20.	Mr. P. Ashok, M.E., <u>Ph.D.</u> ,	Asst. Professor – Gr. III
21.	Ms. M. Subashini, M.E., <u>Ph.D.</u> ,	Asst. Professor - Gr. III
22.	Ms. B. Suganya, M.Tech.,	Asst. Professor – Gr. III

23.	Mr. D. Naveen Raju, M. Tech., <u>Ph.D.</u> ,	Asst. Professor – Gr. III
24.	Mr. M. Parthiban, M.E., <u>Ph.D.</u> ,	Asst. Professor – Gr. III
25.	Dr. M. Anbarasan, M.E., Ph.D	Asst. Professor – Gr. III
26.	Ms. Vijayalakshmi Veerabahu, M.E.	Asst. Professor – Gr. III
27.	Dr. P. Punithavathi, M.E., Ph.D	Asst. Professor – Gr. III
28.	Ms. J. Gladys Aani Sujitha, M.E.	Asst Professor – Gr. III
29.	Ms. H. Kavietha, M.E.	Asst Professor – Gr. III
30.	Ms. C. Lekha, M.E.	Asst Professor – Gr. III
31.	Mr.S.Murugesan,M.E, <u>Ph.D.</u> ,	Asst Professor – Gr. III
32.	Mr.J.Thirunavukkarasu, M.E	Asst Professor – Gr. III
33.	Ms.V.Aswni,M.E	Asst Professor – Gr. III
34.	Ms.A.Priyadarshini,M.E	Asst Professor – Gr. III

Non – Teaching

1.	Mr. B. Sugumar, B.E.,	System Programmer
2.	Mr. R. Paul Pandian, DCE	Lab Technician
3.	Mr. A. Mohan	Office Assistant
4.	Ms. S. Saranya, B.Sc.,	Lab Technician
5.	Mr. Milkiyas	Lab Technician
6.	Ms. Andrea Galdina	Jr. Assistant
7.	Ms. Leoni Priya	Jr. Assistant
8.	Ms. S.S. Kavitha	Lab Technician

ELECTRICAL AND ELECTRONICS ENGINEERING

Teaching

1.	Dr. M. Jagadeeshkumar, M.E., Ph.D.,	HOD & Professor
2.	Dr. G. Prakash, M.E. Ph.D,	Associate Professor
3.	Dr. T. Muthamizhan,M.E Ph.D.,	Associate Professor
4.	Mr. A. Anbazhagan, M.Tech. <u>Ph.D.</u>	Associate Professor

5.	Ms. E. Maheswari, M.E., <u>Ph.D.</u> ,	Associate Professor
6.	Dr. S. Sivarajeswari, M.E., Ph.D.,	Associate Professor
7.	Mr. M. Veerasundaram, M.E	Associate Professor
8.	Ms. A. Sasikala, M.Tech.,	Asst. Professor – Gr. II
9.	Ms.G.Ezhilarasi G M.Tech.,	Asst. Professor – Gr. II
10.	Ms. N. Shanthy, M.E., M.B.A., <u>Ph.D.</u>	Asst. Professor – Gr. II
11.	Mr. R. Dhanasekar, M.E., <u>Ph.D.</u>	Asst. Professor – Gr. II
12.	Mr. P. Rathnavel, M.E.,	Asst. Professor – Gr. II
13.	Mr. L. Vijayaraja, M.Tech., <u>Ph.D.</u>	Asst. Professor – Gr. II
14.	Ms. K. Rekha, M.E.,	Asst. Professor – Gr. III
15.	Mr. S. Surenderanath, M.E.,	Asst. Professor – Gr. III
16.	Ms. T. Thenmozhi, M.E.,	Asst. Professor – Gr. III
17.	Ms. R. Anitha, M.E.,	Asst. Professor – Gr. III
18.	Ms. M. Razmah, M.E.,	Asst. Professor – Gr. III
19.	Ms. R. Kiruthiga, M.Tech.,	Asst. Professor – Gr. III

Non – Teaching

1.	Mr. A. Gopinath, DEEE.,	Lab Technician
2.	Mr. S. Thangappan,	Electrician
3.	Mr. C. Jambulingam	Office Assistant
4.	Ms. J. Nithya, DEEE	Lab Technician
5.	Ms. R. Kousalya, DECE	Lab Technician
6.	Mr. M. Ramesh, MA	Junior Assistant
7.	Ms. S. Hemalatha	Office Assistant
8.	Ms. G. Saranya	Lab Technician

ELECTRONICS AND COMMUNICATION ENGINEERING

Teaching

1.	Dr. G. Thamarai Selvi, M.E., Ph.D.,	HOD & Professor
2.	Dr. S. Rajarajan, M.E., Ph.D.,	Professor
3.	Dr. P. Saravanan, M.E., Ph.D.,	Associate Professor
4.	Dr. G. Saravanan, M.E., Ph.D.,	Associate Professor
5.	Dr. Su. Suganthi, M.Tech., Ph.D.,	Associate Professor
6.	Dr. R. Prabha, Ph.D.,	Associate Professor
7.	Mr. Ramprasad Maharana, M.E.,	Associate Professor
8.	Ms. S. Deivanayagi, M.Tech., <u>Ph.D.</u> ,	Associate Professor
9.	Ms. R. Lakshmi Devi, M.Tech.,	Asst. Professor – Gr. II
10.	Ms. G. Saritha, M.E., <u>Ph.D.</u> ,	Asst. Professor – Gr. II
11.	Mr. N. Oral Roberts, M.E.,	Asst. Professor – Gr. II
12.	Ms. K. Sumathi, M.E., <u>Ph.D.</u> ,	Asst. Professor – Gr. II
13.	Ms. V. Subashini, M.E.,	Asst. Professor – Gr. II
14.	Ms. G. Valarmathi, M.E., <u>Ph.D.</u> ,	Asst. Professor – Gr. II
15.	Mr. V. Narasimman, M.E.,	Asst. Professor – Gr. II
16.	Ms. K. Sangeetha, M.E.,	Asst. Professor – Gr. II
17.	Ms. D. Pushgara Rani, M.E.,	Asst. Professor – Gr. II
18.	Mr. A. Ravindran, M.E., <u>Ph.D.</u> ,	Asst. Professor – Gr. II
19.	Ms. G.P. Bharathi, M.Tech., <u>Ph.D.</u> ,	Asst. Professor – Gr. II
20.	Ms. K. Sivasankari, M.E.,	Asst. Professor – Gr. III
21.	Ms. R. Janaki, M.E.,	Asst. Professor – Gr. III
22.	Ms. S. Sweetline Shamini, M.E.,	Asst. Professor – Gr. III
23.	Mr. S. Prasath Kumar, M.E.,	Asst. Professor – Gr. III
24.	Ms. P. Rajeshwari, M.E.,	Asst. Professor – Gr. III

Non – Teaching

- | | | |
|----|-----------------------|-------------------|
| 1. | Mr. D. Jagan, B.E. | System Programmer |
| 2. | Ms. L. Rajeswari, ITI | Lab Assistant |
| 3. | Mr. Lazar | Office Assistant |
| 4. | Mr. Vijayaraman | Lab Assistant |
| 5. | Ms. J. Gigy Philip | Lab Assistant |
| 6. | Mr. Megavannan, DECE | Lab Technican |
| 7. | Ms. B. Ramya, B.Com., | Jr. Assistant |
| 8. | Mr. N. Rajasekaran | Lab Assistant |

INFORMATION TECHNOLOGY

Teaching

- | | | |
|-----|--|----------------------------|
| 1. | Dr. V. Brindha Devi, M.E., Ph.D., | HOD & Professor |
| 2. | Dr. D. Muruga Radha Devi, M.E., Ph.D., | Professor |
| 3. | Dr. D. Gokulakrishnan, M.E., Ph.D., | Associate Professor |
| 4. | Ms. P. Leela Jancy, M.E., <u>Ph.D.</u> | Associate Professor |
| 5. | Ms. A. Ponmalar, M.E., <u>Ph.D.</u> | Associate Professor |
| 6. | Ms. B. Deepa, M.E., <u>Ph.D.</u> | Associate Professor |
| 7. | Ms. K. Anuratha, M.E., <u>Ph.D.</u> , | Associate Professor |
| 8. | Ms. C. Rekha, M.E., <u>Ph.D.</u> | Asst. Professor – Gr. II |
| 9. | Ms. S. Sujeetha, M.Tech., | Asst. Professor – Gr. II |
| 10. | Ms. J. Ghayathri, M.E., | Asst. Professor – Gr. II |
| 11. | Ms. P. Subha, M.E. | Asst. Professor – Gr. II |
| 12. | Mr. M. Gnana Prakash, M.E., <u>Ph.D.</u> | Asst. Professor – Gr. III |
| 13. | Ms. P. Sharmila, M.E., <u>Ph.D.</u> | Asst. Professor – Gr. III |
| 14. | Mr. C. Srinivasan, M.E., | Asst. Professor – Gr. III |
| 15. | Mr.S.Mohamed Sanjar Khan, M. E, | Asst. Professor – Gr. III |
| 16. | Ms. J. Ilakkiya, M.Tech., | Asst. Professor – Gr. III |
| 17. | Mr. T. Selvaganapathy, M.Tech., | Asst. Professor – Gr. III |
| 18. | Ms. R. Jegatha, M.E., | Asst. Professor – Gr. III |
| 19. | Mr. P. Suthahar, M.E., | Asst. Professor – Gr. III |

20.	Ms. R.Shobana Lakshmi, M.Tech.,	Asst. Professor – Gr. III
21.	Ms. Josephine Ruth Fenitha, M.E.	Asst. Professor – Gr. III
22.	Mr. R. Viswananth, M.E.,	Asst. Professor – Gr. III
23.	Ms. K. Poorna Pushkala, M.E.	Asst. Professor – Gr. III
24.	Ms. R. Sanchana, M. Tech.	Asst. Professor – Gr. III
25.	Ms.S.Anubha Pearline, M. Tech., <u>Ph.D.</u>	Asst. Professor – Gr. III
26.	Ms. M. Shanmughapriya, M.E., <u>Ph.D.</u>	Asst. Professor – Gr. III
27.	Ms. R. Prabavathi, M.E., <u>Ph.D.</u>	Asst. Professor – Gr. III

Non- Teaching

1.	Ms. S. Geetha, BCA	Lab Technician
2.	Mr. M. Vinothkumar, B.Com.,	Junior Assistant
3.	Mr. L. Chandrasekaran	Lab Assistant
4.	Ms. E. H. Revathi, M. Sc.,	Lab Technician
5.	Mr. S. Ramesh,	Lab Technician
6.	Mr. K. Gowtham, B.Sc.,	Lab Technician
7.	Mr. Manikandan, B.Sc.,	Lab Technician
8.	Ms. S. Visalakshi	Office Assistant

MECHANICAL ENGINEERING

Teaching

1.	Dr. K. Palanikumar, M.E., Ph.D.,	Professor & Principal
2.	Mr. A. Srithar, M.E., MBA, Ph.D.,	Associate Professor & HOD
3.	Dr. G. Shanmuga Sundar, M.E., Ph.D.,	Associate Professor
4.	Dr. S. Murali, M.E., MBA., Ph.D.,	Associate Professor
5.	Mr. K. Velavan, M.E., <u>Ph.D.</u> ,	Associate Professor
6.	Mr. A. Ponshanmuga Kumar, M.E., <u>Ph.D.</u> ,	Associate Professor
7.	Mr. J.M. Prabhu Dass, M.Tech ., <u>Ph.D.</u> ,	Associate Professor
8.	Mr. P. Ramu, M.E., <u>Ph.D.</u> ,	Associate Professor
9.	Mr. D. Kasinathan, M.E., <u>Ph.D.</u> ,	Asst. Professor – Gr. II
10.	Mr. R. Vigneswaran, M.E., <u>Ph.D.</u> ,	Associate Professor

11.	Mr. R. Sridhar, M.E.,	Asst. Professor – Gr. II
12.	Mr. P. Nanthakumar, M.E., <u>Ph.D.</u> ,	Asst. Professor – Gr. II
13.	Mr. N. Premkumar, M.E., <u>Ph.D.</u> ,	Asst. Professor – Gr. II
14.	Mr. M. Balachandar, M.Tech., <u>Ph.D.</u> ,	Asst. Professor – Gr. III
15.	Mr. B. Karthikeyan, M.E., <u>Ph.D.</u> ,	Associate Professor
16.	Mr. R. Sangama Eswaran, M.E., <u>Ph.D.</u> ,	Asst. Professor – Gr. III
17.	Mr. Ashwin Sailesh, M.E., <u>Ph.D.</u> ,	Asst. Professor – Gr. III
18.	Mr. E. Balakrishnan, M.E., <u>Ph.D.</u> ,	Asst. Professor – Gr. III
19.	Mr. S. Meganathan, M.E.,	Asst. Professor – Gr. III

Non – Teaching

1.	Mr. T. Thangamani, ITI.,	Lab Technician
2.	Mr. D. Govindaraj, ITI.,	Welder
3.	Mr. P. Ramanna	Lab Assistant
4.	Mr. R. Nagaraj	Lab Assistant
5.	Mr. J. Rajalingam	Lab Assistant
6.	Mr. A. Sasidharan	Lab Technician
7.	Mr. Bala Prasanth Kumar	Lab Technician
8.	Mr. S. Kumaran – Plumber	Lab Technician

CIVIL

Teaching

1.	Ms. K. Ramya, M.Tech., <u>Ph.D.</u>,	HOD & Asst. Prof. – Gr. II
2.	Ms. R. M. Asha, M.E.,	Associate Professor
3.	Mr. P. Pondeepak, M.E.,	Asst. Professor – Gr. III
4.	Ms. M. Udhayanila, M.E.,	Asst. Professor – Gr. III
5.	Mr. R. Sridhar, M.E.,	Asst. Professor – Gr. III
6.	Mr. M. Murugan, M.Tech.,	Asst. Professor – Gr. III
7.	Mr. M. Kannan, M.E.	Asst. Professor – Gr. III
8.	Mr. C. Sivaguru, M.E.,	Asst. Professor – Gr. III
9.	Mr. S. Sivarama Krishnan, M.E., <u>Ph.D.</u> ,	Asst. Professor – Gr. III
10.	Mr. J. Rajesh, M.E.,	Asst. Professor – Gr. III

Non – Teaching

- | | | |
|----|----------------------------|------------------|
| 1. | Mr. P. Adinarayanan, DCE., | Lab Technician |
| 2. | Mr. E. Natarajan | Office Assistant |

MASTER OF BUSINESS ADMINISTRATION

Teaching

- | | | |
|-----|---|------------------------------|
| 1. | Dr. C.R. Senthilnathan, B.Sc., M.A., MBA., M.Phil., Ph.D., | Head & Professor |
| 2. | Dr. K. Baranidharan, MBA., Ph.D., | Professor |
| 3. | Dr. V. Selvakumar, B.E., M.B.A., M.Phil., Ph.D., | Associate Professor |
| 4. | Dr. S. Helen Roselin Gracy, M.B.A., M.Phil., Ph.D., | Associate Professor – Gr II |
| 5. | Mr. R. Udhayasankar, M.Com., M.Phil., M.Ed., M.B.A., <u>Ph.D.</u> , | Associate Professor – Gr. II |
| 6. | Mr. P. Sridharan, M.B.A., M.Phil. | Asst. Professor – Gr. II |
| 7. | Dr. P. S. Immaculate, M.B.A., M.Phil., Ph.D., | Asst. Professor – Gr. III |
| 8. | Mr. R. Sathishkumar, M.B.A., | Asst. Professor – Gr. III |
| 9. | Ms.V.Jhansi MBA | Asst. Professor – Gr. III |
| 10. | Ms T.Ilakkiya MBA, (SET) PGDLL, (Ph.D) | Asst. Professor – Gr. III |

Non-teaching

- | | | |
|----|--------------------------|---------------|
| 1. | Ms. H. Bharathi, B.Com., | Jr. Assistant |
|----|--------------------------|---------------|

M.E. INDUSTRIAL SAFETY ENGINEERING

- | | | |
|----|---|---------------------|
| 1. | Dr. M. Mareeswaran, M.E. Ph.D, | Associate Professor |
| 2. | Mr. S. Balasubramani, M.E. | Assistant Professor |
| 3. | Mr. R. Arunkumar, M.E. , <u>Ph.D.</u> , | Assistant Professor |

LIBRARY

Librarian

- | | | |
|----|---|---|
| 1. | Dr. T.N.M. Tharinni Mai, M.A. M.L.I.S., MBA, M.Phil, Ph.D., | Senior Librarian &
Associate Professor |
|----|---|---|

Non-Teaching

- | | | |
|----|--------------------------------------|---------------------|
| 1. | Ms.S.Kavitha, M.Com., MLIS., | Assistant Librarian |
| 2. | Ms.A.Pappi, M.A., BLIS., | Asst Librarian |
| 3. | Mr.K.PK.Mohan Muthukumar M.A.,MLIS., | Jr. Asst |

PHYSICAL DIRECTOR

- | | | |
|----|---|--------------------|
| 1. | Dr. P. Ranjith, M.P.Ed., M.Phil, Ph.D., | Physical Director |
| 2. | Mr. A. Vembu | Sports coordinator |

ADMINISTRATIVE STAFF

- | | | |
|-----|----------------------------------|--------------------|
| 1. | Mr. S. Ramaraj, M.A., | Manager |
| 2. | Mr. V. Avudainayagam, D. Pharm., | S.G. Assistant |
| 3. | Ms. S. Kalaivani, M.Com., | Assistant |
| 4. | Ms. G. Mahalakshmi, B.Com., | Jr. Assistant |
| 5. | Ms. B. Shoba, B.B.A., | Jr. Assistant |
| 6. | Ms. Uma Padmanaban, B.Com., | Accountant |
| 7. | Mr. S. Arul | Office Assistant |
| 8. | Mr. R. Nakkeeran | Office Assistant |
| 9. | Ms. Priya | Jr. Assistant |
| 10. | Ms. M. Kamakshi Sankari | Office Assistant |
| 11. | Mr. B. Murugaiyan, B.Com., MBA | Accounts Assistant |
| 12. | Ms. K. Esther Charles, B.Com., | Accounts Assistant |
| 13. | Ms. Gayathri Jeyaraj | Office Assistant |



Team Work is our Manthra

STUDENT ASSOCIATIONS

The college provides ample avenues for developing technical skills, updating knowledge, personality development and service to the society through the following Associations and Societies. There is a staff advisor to guide the students in the smooth and effective functioning of the Associations.

1. Association of Electronics and Communication Engineering
2. Association of Mechanical Engineering
3. Association of Electrical and Electronics Engineering
4. Association of Computer Science and Engineering
5. Association of Information Technology
6. Association of Science and Humanities
7. Association of Management Studies
8. Association of Civil Engineering
9. Computer Society of India - Student Chapter
10. IEEE - Student Chapter
11. ISTE - Student Chapter
12. SAE Collegiate Club
13. IETE
14. ICI
15. IEDC
16. ED CELL
17. Placement and Training Cell
18. Sports
19. NSS
20. NCC
21. Youth Red Cross
22. Alumni Association

ASSOCIATION OF ELECTRONICS & COMMUNICATION ENGINEERING



The association was started in the academic year 2009-10. Guest Lectures on various topics are arranged regularly. A National level technical paper presentation contest, workshop and quiz program are the regular features. PRAESTANTIA “is conducted every year in August / September. Every academic year, the association arranges for educational tours and industrial visits to develop the industrial knowledge of the students.

ASSOCIATION OF MECHANICAL ENGINEERING

The Mechanical Engineering Association was formed during the academic year 2012-2013 and since its inception, periodical meetings, student seminars and guest lectures have been the regular features. Every year, the association conducts atleast one technical seminar every fortnight with special lectures on the topics most relevant to the curriculum for the benefit of the students. The association organises “MESSI”, an All India Technical Symposium, every year. The association has ambitious plans to include interaction with industries in a broader way, such as, sponsoring students in special seminars, research and development activities, which will ultimately improve the institution - industry relationship remarkably.



ASSOCIATION OF ELECTRICAL AND ELECTRONICS ENGINEERING



In order to develop professional ethics and to build rapport with experienced engineers, the Department of Electrical and Electronics Engineering has its association. In addition to the regular activities like guest lectures by eminent professionals, arranging technical visits, seminars and symposiums, it has been organising State level and National level paper presentation and seminars on latest electrical and electronics

engineering topics, under the banner of “WARRO S” every academic year. Industrial tours to provide industrial exposure to students and staff are arranged regularly.

ASSOCIATION OF COMPUTER SCIENCE AND ENGINEERING

The Association is intended to inculcate the technical passion and mould the budding technocrats. “SINTACS” - a national level technical symposium is conducted, bringing students from other engineering colleges, invoking the technical extravaganza. Frequent guest lecturers from various IT oriented companies create awareness among the student population. Visits to large scale industries emboss orientation between the students and industry professionals. Educational tours in and out the state nourishes practical knowledge. The above activities are highly emphasized by this ambitious association in order to make the students update with the state-of the art technology and to improvise on their technical skill set. The association organizes short term courses which bring the students in contact with the parallel fields of their curriculum like networking, hardware and software concepts.



ASSOCIATION OF INFORMATION TECHNOLOGY

This association is functioning under the name “Dreadnought”. Every year, a national level technical symposium is conducted and many institutions throughout the state are showing overwhelming response. The association conducts other than the national level technical symposium, special seminars and workshops in a big manner regularly.



ASSOCIATION OF CIVIL ENGINEERING

Civil Engineering Association was formed during the academic year 2014-2015. The premier branch of Engineering has been organizing a National level technical symposium “SHRUSTI” every year by inviting eminent and experienced resource persons from industries as well as educational institutions to help the student community at large. Guest lectures, seminars and curriculum related competitions are regular features of the association.



ASSOCIATION OF SCIENCE AND HUMANITIES



This association “SIT SCIHUM” primarily fulfils the aspirations and development of the first year engineering students. National level paper presentation and student seminar is arranged every year for better interaction and exchange of ideas among the first year students. Apart from this, the association is active throughout the year with frequent organization of special lectures by eminent personalities and various co-curricular competitions. The enthusiasm and team spirit of the young students in organizing various activities is outstanding.

ASSOCIATION OF MANAGEMENT STUDIES

The Association of Management Studies comprising mainly of MBA students, periodically conducts seminars, workshops and guest lectures. It also arranges special lecture programmes, educational and industrial visits, paper presentations and other managerial endeavors. It aims at imparting practical skills through frequent interaction with practicing managers and entrepreneurial development programmes. MANFEST, the National Level Meet is conducted for the managerial students every year successfully.



COMPUTER SOCIETY OF INDIA (CSI)



CSI forms a link between the computer related departments of our college and outside industry. Recent developments in IT fields are updated through regular seminars. Course orientation programs for the staff are conducted through this chapter. It has about 1000 students who study computer related courses and are provided with maximum opportunities and channelized to their fields of interest.

INSTITUTE OF ELECTRICAL & ELECTRONICS ENGINEERS (IEEE)

It is the oldest and the largest technical society in the world, having its head quarters in United States of America. A student branch of IEEE functions in our college with students from EEE, ECE & ICE Departments as members. This chapter conducts periodical technical seminars and conferences with the interaction of eminent personalities from leading industries & institutions. The student members are also taken for industrial visits to make them understand the latest trends in their technical fields. It provides them with the best technical magazines, proceedings, transactions, journals etc., published by IEEE, USA. It enables the student members to take part in seminars & conferences conducted by IEEE Student branches of other reputed institutions and to interact with other IEEE members all over the world.



INDIAN SOCIETY FOR TECHNICAL EDUCATION (ISTE)



ISTE plays a great role in enhancing the status of Engineering teachers and students and fulfilling their professional needs. It is ably supported by the Ministry of HRD, AICTE, State Governments and many International agencies in organizing a variety of programmes to develop the competency of Engineering teachers. ISTE association awards best outgoing student award every year.

SAE - CLUB



This Club was established in the academic year 2015 - 2016. Our SAE Club is one of the largest of all the SAE Clubs in the Southern India Section and in the entire country. Other than responding to the prestigious activities of the SAE, our club conducts significant events every year.

INSTITUTE OF ELECTRONICS & TELECOMMUNICATION ENGINEERS (IETE)

IETE, established in 1953 is India's leading recognised technical professional society. It has over 45,000 members spread all over India and in few countries abroad. It provides leadership in a number of scientific and technical areas of direct importance to national development and economy. The basic objective of our IETE chapter is to facilitate the exchange of information and ideas on the advancements in Electronics & Communication Engineering through special lectures, seminars and workshops.



ICI- INDIAN CONCRETE INSTITUTE

Indian Concrete Institute (ICI) is the premier professional body for concrete technology with above 12,000 members with 34 centres spread across India. It has on its fold the captains of Construction Industry, building material manufacturers, Leading Consultants & Civil Engineers, Contractors, Academicians and Educational Institutions. In the year 2016, Sri Sairam Institute of Technology has become a life time member in Indian Concrete Institute. Indian Concrete Institute is one of the leading professional bodies in India. It is dedicated to the cause of disseminating knowledge on concrete, to promote concrete Technology and Construction.



INNOVATION AND ENTREPRENEURSHIP DEVELOPMENT CENTRE (IEDC)

The Innovation and Entrepreneurship Development Centre (IEDC) is a unique centre functioning in the Institute to promote and encourage young and budding entrepreneurial aspirants to showcase their innovative talents in the form of student projects. The outcome of these projects is aimed to bring new products to the market or to develop new methodologies so as to generate/ manufacture existing products in a more cost effective and environment friendly way. The centre is sponsored by the Department of Science and Technology,

Government of India, wherein every year, five best student projects are selected and awarded Rs. 1 lakh for bringing out the project in the form of a new product. The objective of establishing an IEDC is to set up an institutional mechanism to create self employment opportunities and to convert "job-seekers" into "job-generators". Apart from the above, various training programmes like Entrepreneurship Awareness Programmes (EACs), Entrepreneurship Development Programmes (EDPs) and Faculty Development Programmes (FDPs) are also conducted under the flagship of Entrepreneurship Development Institute of India to foster the entrepreneurial culture among the faculty and students.



SSIT- IIC (INSTITUTION'S INNOVATION COUNCIL)

SSIT- IIC has established with approval from ministry of education (MOE) aims) to encourage the creative energy of our student population to work on new ideas and innovation and promote them to create start-ups and entrepreneurial ventures at campus.



IIC will focus on creating complete ecosystem which will foster the culture of Innovation across all educational institutions from ideas generation to pre-incubation, incubation and graduating from the incubator as successful start-ups. IIC will also work on designing ranking system to identify institutions in the forefront of innovation.

IIC will actively engage various central and state agencies to ensure that dedicated budget is allocated for innovation related activities.

Major Functions:

- Students/Faculty associated with IICs will have exclusive opportunity to participate in various Innovation related initiative and competitions organized by MOE's Innovation Cell.
- Win exciting prizes/Certificates every EDP activities.
- Meet/Interact renowned Business Leaders and top-notch academicians.
- Opportunity to nurture and prototype new ideas.
- Mentoring by industry Professionals.
- Experiment with new technologies.
- Visit companies and places and see new culture of Entrepreneurship.

ENTREPRENEUR DEVELOPMENT CELL (ED CELL)

ED cell is regularly conducting entrepreneurial awareness and development programmes for all Engineering, Management and Computer Application Students. Stalwarts from industries are invited to motivate and guide students to develop the entrepreneurial skills.

TRAINING CUM PLACEMENT CELL

Training and Placement Cell is an integral part of our institution. The institute has provided complete infrastructure for the effective functioning of the cell. The cell is sensitized to function all through the year towards generating placement and training opportunities for the students. Training activities are organized throughout the year as an effort towards preparing the prospective students for the campus selection programmes. Reputed industrial houses across the country visit our institute regularly for the campus recruitment programmes. Our pioneering efforts have borne fruits in achieving academic-industrial rapport and we are proud that our students are absorbed by leading giants in the industrial firmament. The placement cell coordinates quite well with the corporate sector and provides well-developed infrastructure to facilitate the campus selection programmes. The cell is designed to function with a high degree of professionalism. It provides almost instantaneous data to the corporate sector with regard to the candidates available for consideration towards placement in accordance with the preserved requirements. Indeed, we have been appreciated more often by the industrial houses for this special features embedded in our work philosophy.

To coordinate the placement activities, the college has a separate placement cell. The placement cell manages its activities collectively by the students and all the heads of the department. The placement coordinators of all the departments involve themselves in all the activities conducted by the Placement cell for updation. The Placement cell has adopted an effective communication system to keep the students informed about potential job opportunities and guide them from time to time.

NOTABLE FEATURES

1. More than 90% placement in the last four years
2. Placed hugely in reputed software industry
3. Higher studies in India and abroad
4. Enhanced avenues and opportunities
5. Accredited by TCS

SPORTS ACTIVITIES

Sports activities are conducted throughout the year to keep the students not only mentally but also physically active. Sai-Leo trophy - Volley ball tournament, Sai Ram Trophy - Cricket Tournament, Leo trophy - Throw ball tournament and South India Level Chess tournament are the regular features of our sports activities. Ample facilities for both indoor and outdoor sports activities are available in the campus. Founder's Trophy, an open tournament in cricket at National level is the newly added event in the packed sports activities.

NATIONAL SERVICE SCHEME (NSS)

The primary objective of the NSS is to inculcate personality and leadership qualities among the students through community service. The NSS unit started functioning in our college in the year 1998 and is involved actively in various programmes. Organizing eye camp, dental camp and blood donation camps, tree planting, helping tribal children, first-aid courses, etc., are some of the outstanding and regular programs of the NSS unit. Besides, special camps at selected villages, distribution of sewing machines and tricycles for physically challenged are also some of the exemplary services done by our unit.



NATIONAL CADET CORPS (NCC)



To develop the qualities of character, courage, discipline, leadership, spirit of adventure and sportsmanship among the youth, there is an NCC Senior Division - 1 (TN) Medical Unit. Cadets are given severe training in Foot Drill, Weapon Training and Air Craft Technology. Our students are encouraged and motivated to take up a career in Armed forces by getting a suitable environment.

YOUTH RED CROSS

An active unit of Youth Red Cross is functioning in the institution. The volunteers are regularly participating in social awareness programmes and competitions conducted by various YRC Units and Anna University apart from our own regular programmes. Red Ribbon Club of our institution functions actively by arranging social awareness programmes and special lectures.



ALUMNI ASSOCIATION

Alumni Meet is arranged every year after annual Convocation. Indeed it is another big celebration. Our Alumni feel proud to be a part of Sri Sai Ram family. Apart from exchanging pleasantries with their teachers and classmates, they provide information regarding their placement and latest trends in their chosen field. Placement opportunities are conveyed to our alumni through their email I.D. Some of our Alumni pursuing higher education in USA, UK, Australia and other Countries, present seminars to our students and inspire them.

STUDENT'S CLUB

1. Agriculture & Farming
2. Automobile Club
3. Code Club
4. Cyber Club
5. Disaster Management & Safety Club
6. ECO and Swacch Bharath
7. Energy Efficiency Club
8. English Language & Literature club
9. Foreign Language Club
10. Fine arts Association
11. Health & Yoga Club
12. M-apps Club

13. Math Club
14. Photography Club
15. Robotics Club
16. Rotaract Club
17. Science club
18. Skill development Club
19. Sai Muthamizh Mandram
20. Young Indian Club
21. Red Ribbon Club

STUDENT'S CELL

1. Entrepreneurship Cell
2. Higher Studies Bureau
3. NCC
4. NSS
5. Women's Forum
6. YRC
7. IPR

GEMS OF SAI RAM UNIVERSITY RANK HOLDERS

SL.NO.	NAME OF THE STUDENT	DEPT.	RANK
2011 BATCH			
1.	R. UMADEVI	MBA	1ST GOLD MEDAL
2.	S. RAMYA	MBA	22
3.	M. SHANMUGA BALAGAN	MBA	31
4.	P. SASIKALA	MBA	33
5.	B. LOKESH	MBA	35
6.	M. AISHWARYA	MBA	36
7.	P. R. PRIYAMVADHA	MBA	40
8.	RAMITHA COENGHA	MBA	43
9.	D. LAKSHMI	MBA	47
10.	R. BALAJI	MBA	50
2012 BATCH			
11.	M. YAKSHANA	ECE	12
12.	J. LYNETTE MARIA	ECE	40
13.	V. SARANYA	CSE	14
14.	R. KHAISER JEHAN	CSE	19
15.	K. VIDHYA	EEE	34
16.	S. SAHANA	EEE	41

17.	R. NARMADHA	EEE	49
18.	K. R. AISHWARYA	IT	48
19.	M. MAGALA	MBA	14
20.	P. HEMA PRIYA	MBA	18
21.	D. MANORANJANI	MBA	21
22.	R. SINDHUJA	MBA	28
23.	V. SAVITHA	MBA	30
24.	V. MEENA	MBA	30
25.	P. PREM ANAND	MBA	31
26.	B. SUGANYA	MBA	39
27.	V. GAYATHRI	MBA	47
28.	S. GAYATHRI	MBA	48
29.	P. SINDUJA	MBA	50
2013 BATCH			
30	DIVYA NATARAJAN	EEE	7
31	GAYATHRI R	IT	11
32	ARUNAPRIYA V	ECE	15
33	KARTHIKA P	EEE	20
34	HASIN M	CSE	30
35	PADMAVATHY A	ECE	30
36	GEETHA S	EEE	31
37	ARUNA D	CSE	32

38	RADHIKALAKSHMI A	CSE	33
39	SATHVI S	CSE	36
40	SUBASHINI K	MBA	36
41	VINOTHINI A	MBA	37
42	GOWRI SANKAR A	EEE	38
43	SHILPA JAIN N	CSE	42
44	RAGUNATH R	ECE	43
45	ANANTHY C R	IT	43
46	KARTHIK RAMAKRISHNAN	IT	44
47	SHARMILA S	MBA	45
48	VIVEK M	IT	46
49	PREMALATHA V	ECE	47
50	ELUMALAI S	ECE	48
51	MOHANA PRIYA S	IT	50

2014 BATCH

52	ASHWIN V	CSE	7
53	JAGANATH R M	CSE	10
54	ABHEEK KUMAR SRIVASTAVA	CSE	10
55	DIVYA S	IT	14
56	KARUNYA T	IT	16
57	PRIYANKA P	IT	17
58	ADIN SHIRLY P	ECE	21
59	ALAMELU R	EEE	22

60	SOWNDARYA K	IT	22
61	VISHNUPRIYA P T	CSE	25
62	JAYASUDHA K R	MBA	28
63	APARNA T	CSE	30
64	KING PRAKATHEESH C	IT	30
65	BADHRINATH S	CSE	33
66	ARAVIND KUMAR S	IT	37
67	JAYALAKSHMI V	ECE	38
68	SUMITHA U	CSE	39
69	PADMAPRIYA P T	ECE	39
70	KEARTHIKA B	ECE	40
71	NIRESHKUMAR K	ECE	42
72	POOJA TRIPATHI	MBA	42
73	HARISH P	IT	43
74	RANJANI SURESH	IT	43
75	PUNITHA N	CSE	47
76	SELVALAKSHMI I	EEE	48
77	SIVASHANKARI S	EEE	48
78	DEVI S	IT	48
79	SOWMYALAKSHMI A	EEE	49
80	SHARMILAJASMINE A	CSE	50
81	VIDHYA K	IT	50
82	SUMAN KUMARI	MBA	50

2015 BATCH

83	SWEATHADEVI G.	ECE	1 GOLD
84	MITHUN. S	MECH	3
85	JEYASUBHA. J	ECE	6
86	KARTHICA. C	EEE	6
87	SIVARANJANI. I .T	CSE	7
88	SANGEETHA NANDHINI. D	ECE	7
89	PRIYA. V	IT	9
90	VARATHARAJAN. S	EEE	9
91	NANDHINI. MA.	EEE	10
92	DIVYA. V	EEE	11
93	KALYANI. K	CSE	13
94	RAMYA. V	CSE	18
95	MARAGATHAM.R	IT	18
96	JEGANNATHAN.K	MECH	21
97	PRASHANTH.G	MECH	21
98	SANDHYA.V	CSE	22
99	SARANYA.P	CSE	23
100	SULAIHA JASMIN.M	ECE	24
101	DIVYA KUMARI.S	EEE	26
102	SAIROOPA.S	EEE	27
103	AKSHAYA.U	CSE	27

104	GOHILA. B	EEE	29
105	SOWMYA.P	IT	29
106	SAKTHI SARANYA.S	ECE	31
107	VALLIAMMAI.R	EEE	32
108	PRIYANGA. M.V.	CSE	32
109	SAI BARATH SUNDAR	EEE	33
110	DEEPIKA MAHADEVAN	CSE	33
111	P.DHANESWAR.G	ECE	34
112	ILAKKIYA.T	MBA	34
113	SAI SHYAM MANOHAR.M	EEE	35
114	NIROSHINI RAMANI.J	CSE	35
115	MADHUMATHI.B	CSE	36
116	AISHWARYA.A	ECE	36
117	LALITH VIGNESH.E	CSE	36
118	PRIYADHARSHINI.U	ECE	40
119	UDHAYANITHI.P	CSE	42
120	SRIHARANI.M	EEE	45
121	SANJANA.V	EEE	46
122	SAIPRIYA.G	CSE	47
123	BHARATHI.R	CSE	49
124	VIJAYALAKSHMI.A	ECE	50
125	MOUNIKA.G	ECE	50

2016 BATCH

126	EDWIN V JERRY	MECH	5
127	AKSHAYA J	IT	7
128	LAKSHMI PRASAD S	MECH	8
129	SHANMUGA PRIYA S	ECE	9
130	SARADHA DEVI P	MBA	10
131	SWATHI R	EEE	11
132	AMARNATH C	MECH	11
133	DHIVYA MARGERET S	EEE	14
134	YAMINI G C	MBA	16
135	SATHYA PIRIYA C	CSE	17
136	SHUBHANGI	EEE	20
137	RUBHAA T	EEE	20
138	MONICA S	IT	21
139	PRAVEEN KUMAR M	MECH	22
140	NIRANJANA R	ECE	22
141	PRIYADHARSHINI R	MBA	23
142	BADRINARAYANAN S	MECH	23
143	NARAYANAN V	MECH	24
144	PREETHI D	CSE	25
145	CYNTHIA R	CSE	27
146	NASLIN PAVITHRA G	CSE	28
147	HARISH T	EEE	29

148	CHARI MAITALI RANGANATHAN	MBA	30
149	SOBANA S	ECE	31
150	SWETHA L	EEE	33
151	SUPRIYA @ SIVAMAHESHWARI S	EEE	33
152	VENKATESH R	MECH	34
153	RISHIKESH KV	MECH	37
154	ABINAYA S	IT	38
155	SOWMIYA S	CSE	39
156	KRISHNAVENI S	EEE	41
157	VARALAKSHMI C	EEE	41
158	DEEKSHA DOBRIYAL	EEE	42
159	SHANMUGA SOUNDARYA V	CSE	43
160	VAITHEESWARAN R	EEE	43
161	KAVYA N	EEE	43
162	MAHA LAKSHMI P	MBA	43
163	ARCHANA N	IT	46
164	PASUPATHINATH R	EEE	46
165	MONICA C	EEE	46
166	SESHADRI NS	CSE	47
167	PRIYADHARSHINI V	IT	47
168	JAYAPREETHI S	EEE	47
169	SOWMYA DEVI R	ECE	47
170	JEEVARATHINAM M	CSE	48
171	APARNA R	IT	48

172	ANUSHA R	CSE	49
173	PAVITTHRA I	IT	49
174	SHANMUGAM P	IT	49
175	MANOJ KUMAR U	MECH	49
176	SARUMATHY S	CSE	50
177	MECANEL SEELAN D	IT	50
178	SRUTHI R	EEE	50
2017 BATCH			
179	MADHUMIDHA L	IT	5
180	KEERTHANA S	EEE	10
181	RAGHUL S	CSE	11
182	PAVITHRA D	MBA	11
183	ELAKIYA S	IT	12
184	KAYALVIZHI R	IT	12
185	MALINI M	CIVIL	13
186	NIVETHA M	EEE	13
187	SUMATHI R	EEE	13
188	MITHRA S	CSE	13
189	RAJASEKAR D	MECH	16
190	MADHAN R	MECH	17
191	PRIYANGA I	CIVIL	18
192	KRUTHIKA M	CSE	20
193	VARSHA G	CSE	20
194	DIVYALAKSHMI N	IT	20

195	ABINAYA M	IT	20
196	ABHISHEK S	MECH	20
197	ASHLY CHINNU VARGHESE	IT	22
198	SHARMILA S	CSE	23
199	BHARGAVI S	EEE	24
200	JITHIN J SANKAR	MECH	24
201	RAJITH RAHUL K	MECH	27
202	ARVINDH R	EEE	28
203	SHALU C	ECE	29
204	SANJU S	CSE	30
205	ANISH KUMAR SINGH	CSE	31
206	BHUVANESWARI R	IT	31
207	HARSHA VARDHINI R	CSE	32
208	NIVEDHA S	IT	32
209	SUSHMITHA MARY A	MBA	32
210	SARAN PRABU V	MECH	33
211	DIVYA R	EEE	34
212	SUBASRI R	EEE	36
213	VINOTH H	CSE	36
214	KUMUTHAVALLI S	EEE	37
215	GAJA LAKSHMI G	IT	37
216	MANASA B	EEE	39
217	ASHRITHA SRIDHAR	CSE	39
218	AISHWARYA RAJARAM	CSE	40
219	GAYATHIRI K M	CSE	40

220	OOVIYA A	CSE	41
221	PRITHIPA V	CSE	41
222	NISHANTH I	MECH	41
223	GRANDHE VENKATA KARTHIK	CIVIL	42
224	ARAVIND V	EEE	42
225	SASI REKHA K	IT	42
226	DIVYA N	IT	42
227	BALAJI SRINIVAS V	MECH	43
228	MOHANA VALLI S	MBA	43
229	KIRUTHIKA E	CSE	44
230	MEENAKSHI S	ECE	44
231	DURGADEVI D	IT	44
232	SNEHA D	ECE	45
233	SUBATHRA A	IT	45
234	KAVERY A	IT	45
235	DEVIKA R	EEE	46
236	SANDHYA G	ECE	46
237	RAGAVI S	IT	46
238	SUGANTHI R	ECE	48
239	THARANI L	CSE	50
2018 BATCH			
240	RAJALAKSHMI N	EEE	3
241	SITHARA V R	ECE	4
242	MADHURAMBIGA B	IT	6

243	SAI SHWETA S	ECE	7
244	NIRMALRAJ M	CSE	11
245	PRAGATI K M	EEE	12
246	NAVANEETH M	EEE	14
247	NAVANEETH P	CSE	18
248	KARTHIK A	EEE	18
249	SHABANA A S	IT	18
250	HEMA MAALEENI A	Civil	20
251	NITHESH M	Mech	21
252	BALAMANIKANDAN N	IT	21
253	SUMATHI V	ECE	22
254	SHACHIN SHIBI R	EEE	23
255	KRISHNA KUMAR R	EEE	23
256	VISALAKSHI A	EEE	24
257	ABINAYA A	IT	24
258	KALASAVAHINI K	IT	24
259	NISHA M	ECE	25
260	NIKITHA L	Mech	28
261	SANJANA S	ECE	29
262	CHITHRA V	ECE	29
263	RAM MUKILAN C	Mech	29
264	NARAYANA M S	Mech	32
265	MANIKANDAN B	Mech	33
266	HEEMAHINDUJA J	CSE	34
267	JAYAPRIYA R	ECE	34
268	MITHUN SUNDHAR B	Mech	34
269	LOKESWARI U	IT	34

270	PRIYADHARSHINI V	MBA	34
271	ASHIKAA LAKSHMI B	CSE	35
272	SAI GANAPATHY S	EEE	36
273	NIRANJANA S (1997-05-23)	IT	36
274	HEMAMALINI B	IT	38
275	VANDHANA H	Civil	39
276	KAYALVIZHI K	Civil	39
277	VIKRANT SHARMA	CSE	41
278	AKASH R	EEE	41
279	SHANMATHY GAVYA K	IT	41
280	SINDHUJA S	IT	42
281	SANGEETHA M P	IT	43
282	GAJA LAKSHMI G	MBA	44
283	SARASWATHI R	Civil	45
284	KRISHNA KANTH M K	CSE	45
285	VIGNESH U	EEE	45
286	ISHWARYA LAKSHMI C	IT	45
287	YUVASRI V	CSE	46
288	ANUSHA R	EEE	46
289	SARAVANAPRAKASH G	Mech	46
290	ARVINDH M	Mech	46
291	DINESH B	IT	46
292	KALAIARASI R	CSE	47
293	MOHANA PRIYA K	IT	47
294	RAJAKUMARAN V	Mech	48
295	ABHIRAMI S	IT	48
296	SRINIVAS KANNAN C	Mech	49

297	BUELA G	IT	49
298	NIVETHITHA P	EEE	50
299	SANJEEVIRAM N	Mech	50
2019 BATCH			
300	OVIYA A	CIVIL	11
301	SHALINI K S	CIVIL	14
302	AARTHI T	CSE	23
303	AMMU SHIRI K	EEE	3
304	PRATHIBA R	EEE	5
305	ABHILASH R	ECE	13
306	KEERTHANA ASOKAN	IT	23
307	KRITHIGA C	MBA	12
308	JAYARANJANI J	MBA	15
2020 BATCH			
309.	AUROVINDHYA S	CSE	21
310.	JAYANTHI V	EEE	15
311.	NANDHINEE S	EEE	25
312.	GARLAPATI SREEJA	ECE	23
313.	GOWTHAM KUMAR K	MECH	4
314.	KAVYA R	IT	5
315.	SUDARSAN SUNDARARAJAN	IT	8
316.	NITHIYA SRI T	IT	15
317.	AKSHAYA R	IT	23
318.	ANCILIN SHARMILA C	MBA	17



INNOVATION & ENTREPRENEURSHIP DEVELOPMENT

Dr. APJ Abdul Kalam Innovation Ecosystems

is an initiative to encourage the spirit of innovation amongst the budding engineers of the country.

The Innovation Award is a National Level Project Competition for engineering students which will recognize and reward students for their ideas and innovation in science and technology across five domains...



Agriculture



Energy



Water &
Environment



Manufacturing &
Technology



Infrastructure

Cash Awards are Presented



Leo Muthu Merit Scholarship is named after our beloved Founder Chairman Shri. MJF. Lion. Leo Muthu, a visionary entrepreneur, with a strong sense of social commitment. The Scholarship was launched as a CSR initiative of the Sairam Group with the aim of empowering deserving students with education helping them to make a difference to their families and society at large. Leo Muthu scholarship is for aspiring meritorious students from the economically weaker sections of society - irrespective of caste, creed, religion or race.

Marks in +2 (Maths, Physics & Chemistry)	Scholarships*
Centum in all Subjects	₹ 1,00,000/-
Centum in any 2 Subjects	₹ 50,000/-
Centum in 1 Subject & Total 585 +	₹ 25,000/-
PCM with total 580 & Above	₹ 10,000/-
PCM with total 570-579	₹ 5,000/-
CBSE - PCM (290 & above)	₹ 50,000/-
CBSE - PCM (285 - 289)	₹ 25,000/-
CBSE - PCM (275 - 284)	₹ 10,000/-

*Applicable for First year admissions through TNEA

MERIT SCHOLARSHIPS AND AWARDS BY THE BENEVOLENT MANAGEMENT

☞ Every year, more than ₹ 50,00,000/- is awarded as scholarship to the meritorious students of all the UG and PG courses of all the years. Details :

Merit Scholarship for II Year

- CGPA 9.500 & Above - Full Tuition Fees waiver
- CGPA 9.250 to 9.499 - ₹ 25,000/-
- CGPA 9.000 to 9.249 - ₹ 15,000/-
- CGPA 8.750 to 8.999 - ₹ 10,000/-
- CGPA 8.500 to 8.749 - ₹ 5,000/-

Merit Scholarship for III Year

- CGPA 9.250 & Above - Full Tuition Fees waiver
- CGPA 9.000 to 9.249 - ₹ 25,000/-
- CGPA 8.750 to 8.999 - ₹ 10,000/-
- CGPA 8.500 to 8.749 - ₹ 5,000/-

Merit Scholarship for IV Year

- CGPA 9.251 & Above - Full Tuition Fees waiver
- CGPA 9.001 to 9.250 - ₹ 10,000/-
- CGPA 8.760 to 9.000 - ₹ 5,000/-

☞ Gold Plaque to University Rank holders.

☞ Scholarships for the deserving but financially backward.

☞ Awards to consistent achievers in academics, cultural, sports and other competitions.

☞ Best out going student awards.

☞ Awards to students who excel in project works.

☞ Sponsorship for higher studies.

☞ Sponsorship for attending international conferences and workshops.

☞ Best Girl Student Award to girl students from all the branches of UG & PG.

☞ 50% fund for paper presentations in International Conference.

☞ Awards to teachers.

☞ Special cash awards and gifts to teachers for producing 100% results.

☞ Cash Awards for staff marriage and functions

☞ Special Cash Awards for the members of the staff of various departments for producing University Ranks.

GENERAL RULES

1. Strict discipline should be maintained within the premises of the institution. Indiscipline, misconduct, disobedience or any other irregularity will render a student liable for fine, suspension or immediate dismissal from the institution.
2. The lecturers and physical directors are authorised to check any misconduct of the students within the campus.
3. Implicit obedience to orders of the staff is demanded from every student.
4. Students attending meetings and functions within or outside the campus should maintain perfect order and discipline.
5. A student suspended thrice will be dismissed immediately without any enquiry.
6. Visitors will not be allowed to contact a student during class hours. However, under unavoidable circumstances, they will be permitted to meet the student with prior permission from the concerned authority.
7. Students should get permission before entering into staff room or office or laboratory.
8. Students will be held responsible for any tool or apparatus placed in their charge and the furniture they use. In case of damage or loss, they will be held financially responsible. Any damage or breakage should be made good by the concerned student immediately when called for.
9. Students are advised to take care of their valuables (such as calculator, watch, purse and other things) at their own risk.
10.
 - (i) Ragging is considered as a crime.
 - (ii) Any student found involved in such a barbaric act will be dismissed immediately without any enquiry.
 - (iii) Simultaneously, a complaint will be made to the nearest police station for further action.
 - (iv) It may lead to a fine of upto Rs. 10,000 and 2 years rigorous imprisonment.
 - (v) Once the complaint is received then it will be the duty of the accused to prove his/her innocence.
11. Two wheelers and Four wheelers are strictly prohibited inside the campus.
12. Use of Cellular Phones, Walkman, Pen-drive, i-pod, Laptop, SIM card, Memory Card & other musical instruments are strictly prohibited while travelling in the college bus and inside the campus. However, students can use the required electronic devices for academic purposes (Project / Research / Presentation) with prior permission from the HOD / Warden (Applicable for Hostellers).
13. Students should maintain silence, decency and decorum always.

CODES FOR CLASSROOM DISCIPLINE

1. Students are required to be punctual and regular to their classes.
2. Students should not loiter around in the verandah or corridor during class hours.
3. Students are expected to be in their respective classes atleast 5 minutes before the classes commence.
4. During class hours, students should remain inside their class rooms.
5. Late comers should get permission for entering the class. However, admission to such candidates will be purely subject to the approval of the concerned faculty.
6. Regular late comers will not be allowed to attend the classes without permission from the concerned authority.
7. No student should leave the hall without the permission from the faculty.
8. Students will not be allowed to come out of a lecture hall during or in between two class hours without any valid reason and prior permission.
9. Students are required to attend the classes with text books, note books, calculator, instrument box etc. as prescribed by the faculty.
10. In the laboratories no student will be permitted to do a fresh experiment or work until the record of his / her previous work is checked by the faculty-in-charge.
11. Habitual neglect of class work and home work will be deemed as breach of discipline and may render a student to be sent out of class.
12. No student should leave the lecture hall during class hours for paying the fees or to get correction in the lab records or to borrow a book from the library.
13. During the free hours, the students may go either to the library or to the playground without disturbance to others.
14. Students shall leave the lecture hall/lab only with the permission of the concerned faculty or after the class is dispersed.
15. Every faculty-in-charge of a class is authorised to check any misconduct of the students and may require a student or students to withdraw from his/her classroom and shall report the matter to the Principal.
16. Disobedience to the order of a faculty will be deemed as breach of discipline.
17. Attendance is a must for sports hour, seminar or library hour. It will also be included while calculating the percentage of attendance.

Discipline of the highest order is expected from all the students. Any student who violates any of the rules and regulations of the institution shall be deemed to have committed breach of discipline and the Principal is the authority to impose any one or any combination of the following punishments.

1. Loss of attendance
2. Refusal to issue attendance certificate and / or conduct certificate, course completion certificate.
3. Suspension
4. Expulsion from the institution.

The Principal may alter or amend these rules or add further rules from time to time for the smooth functioning of the institution.

DRESS CODE

1. Students should wear clean and decent dress. Wearing Jeans, T. Shirts, Black Colour Shirts and Jeans type cotton formal pants are strictly prohibited inside the campus.
2. Students should come daily in formals to the college. Boys should tuck-in their shirts and wear only black leather shoes and leather belt while they are inside the campus.
3. Girls should wear only churidhars with dupatta both sides pinned up. Wearing half-sarees, middies, short sleeves, short & tight churidhars, tight tops, tight pants, leggings and jeans are strictly prohibited inside the campus.
4. Students should wear the respective uniforms to attend their practical classes.
5. Students are advised not to wear loose-fitting shirts or pants while doing workshop / laboratory practicals.
6. Students should compulsorily wear their I.D. cards with sling in the campus, class rooms and also in the college bus, failing which stern action will be taken.

ATTENDANCE AND LEAVE

1. Students are expected to be regular and punctual to their classes.
2. Late comers will not be permitted to enter the lecture hall during a class hour. However, they will be allowed to enter the lecture hall in between two class hours.
3. Late comers will not be given attendance for that particular hour.
4. A student absent for one hour will be treated as absent for that complete session (Forenoon / Afternoon).
5. Students will not be allowed to take leave without prior permission from the HOD.
6. Students have to submit the leave letter in the prescribed form.
7. Students will not be allowed to take leave for more than 6 days per semester and 10 days in a year. Those who exceed the limits without valid reason will be fined Rs. 100 per day.

8. Students will not be given attendance if they do not pay the fees, if any, within the due date.
9. Attendance will be given only from the date on which the arrears (Fees / dues if any) are cleared.
10. Every student is expected to have a minimum of 75% attendance in each and every theory subject and minimum of 90% attendance in practical classes.
11. On no account, the students who fall short of attendance will be allowed to write the University Exams.
12. A student who does not follow the instructions of a faculty during class hours will be treated as absent for that particular hour.
13. Leave will not be granted on the re-opening day of a term and on examination days except for valid reasons.
14. Special classes will also be treated as regular classes and attendance to a special class is a must.
15. If any student is found absent for a special class, he will lose attendance for the next day.
16. Leave letter should be submitted to the class coordinator in advance with genuine reasons. Under unavoidable circumstances the leave letter should be sent to the Principal on the first day of absence if a student wishes to take leave for more than two days continuously. Otherwise leave may not be granted.
17. A student who is absent without leave letter for over 10 days at a stretch will be liable to removal of his / her name from the roll.
18. Attendance for tests, model exams, special classes, seminars, association meetings and industrial visits are compulsory.
19. Students will not be allowed to leave the campus before the closing hours without any valid reason and prior permission from the HOD.
20. Medical certificate will not be accepted without valid reason. It will be purely subject to the approval of the HOD.
21. Attendance for the last hour (including practical) will be taken only about 10 minutes before the closing time 4.00 p.m.
22. A student who is absent for the closing hour (last hour on a day or the last period) will be treated as absent for the whole day.
23. Any student who is absent without leave letter will be liable to pay a fine of Rs.50/- per day.
24. Any student who attends the college without ID or Bus Pass is liable to pay a fine of Rs.50/-
25. **Any student who wants transfer from this institution to other institution during the I year or II year has to intimate this to the college authorities before three months.** If not, the student will be asked to pay the entire college fees meant for the next year to the institution.

ASSESSMENT TESTS AND AWARD OF INTERNAL MARKS

1. 100% attendance is recommended for class tests, Assessment Tests and Model examinations.
2. Students will not be allowed to take leave during tests. However, for genuine reasons, he / she may be allowed to take up the test on any other day with prior permission from the concerned HOD and Principal.
3. Students who absent themselves for the tests without any valid reason and prior permission from the concerned HOD and the Principal, will not be permitted to take up the next Assessment examinations.
4. Internal marks will be calculated based on the Assessment tests.
5. Students are expected to perform well in the three Assessment examinations as their internal marks will be strictly awarded in accordance with their performance in the Assessment tests.
6. Students who do not score more than 50% marks in any one of the examinations will be required to write the retest and attend the college for coaching classes (4 PM to 6 PM and during study holidays).
7. Immediately after every Assessment test, the marks scored by the students will be entered in the Anna University Web Portal and this can be viewed by the students.
8. The Internal marks will be calculated for 20 which will be the average of the mentioned above 3 examinations (Not the best of two from the three examinations). For the 2020 Autonomous regulations the internal marks will be calculated for 40.
9. Students who do not perform well for sufficient internal marks will be recommended for class tests to ensure better performance in the subsequent Assessment tests so that their internal marks can be improved.
10. If a student is found guilty of malpractice during the tests or model examinations or university examinations, proper disciplinary action shall be initiated.

WARD & MENTORING SYSTEM

+

COUNSELLING AND PROGRESS REPORT OF THE STUDENTS

1. Students will be divided into groups and each group consisting of 15 to 20 students, will be placed under the guidance of a faculty, who will be their mentor.
2. The Mentor will be monitoring the ward's progress in studies, regularity in attendance, conduct, participation in co-curricular and extra curricular activities and health condition as well.
3. A personal file is maintained for each student to record his/her progress in studies, attendance and other aspects.
4. All leave applications should be sent only through the student's mentor.
5. The students may approach their mentor freely for guidance and advice anytime and the contact number of the mentor will be given to the students.
6. The mentors will counsel their wards periodically for the betterment of their wards in all fronts. A motherly care will be shown by the mentor in counselling and monitoring their wards.
7. Irrespective of the problems (financial, health issues and psychological), each student will be treated with utmost care, affection and attention.
8. The mentor will constantly keep in touch with the wards' parents / guardians for updation of the ward's progress.
9. Progress report of every student will be sent to his/her parents or guardian at the end of each test and the model examination indicating the marks the student has secured in the examination.
10. If a student is found short of attendance and irregular to classes, reports will be sent to his / her parents or guardian.
11. Parents or guardians who wish to know the progress of his/her son or daughter will be provided the same on request.
12. Parents / Guardians are requested to meet the mentors frequently to know the performance and progress of the wards.
13. Parents / Guardians may call the mentor at anytime to clarify any information if they wish to know or inform.
14. Our ward and mentoring system will ensure the students feel at home and build a perennial relationship between the ward and the mentor which will ultimately lead to the better progress of the students in their personal and professional lives which we have been witnessing for so many years.

CENTRAL LIBRARY

A capacious central library with extensive reading facilities is available for the use of staff and students. All students and staff are members of the library and are entitled to borrow books.

The library and the reading room will be kept open on all working days. It has about 70,000 volumes related to all branches of Engineering, Computer Science, Management, English, Mathematics, Physics, Chemistry, General Studies apart from Journals, Magazines and Newspapers.

It not only subscribes to National & International Journals, but also has CDs and DVDs which can be viewed in a separate audio visual centre.

RULES AND REGULATIONS OF THE CENTRAL LIBRARY

1. The library and reading room will be kept open to the students and staff from 8.30 a.m. to 6.00 p.m. on all working days.
2. Students may enter the library and select the books or magazines of their choice on all working days.
3. Strict Silence should be maintained in the library.
4. Students should leave their belongings in the Pigeon Rack.
5. On receiving a book, the student should examine the condition of the book. If there is any damage, it should be brought to the notice of the librarian. Otherwise, the student will be held responsible for the damage.
6. A Student will be allowed to keep a book for 14 days from the date of issue. It may be renewed for a further period of 14 days.
7. If the book is retained beyond the due date without renewing, a fine of 50 paise per day will be collected up to 15 days from the due date. After that Re. 1/- per day will be collected.
8. No reference book shall be lent.
9. In the case of books lost either by the staff or students, the book should be replaced at once with the latest editions of such books by them. When such books are not available with the book sellers or publishers or out of print, double the cost of the book will be collected from the borrowers.

10. Every member is expected to handle the books and magazines of the library with care.
11. User should not make any writings, markings, scribbling or underlining in the library books.
12. The librarian is empowered to send out any student who misbehaves in the library.
13. Students will not be allowed to borrow books from the library till the fine (if any) is paid or replacement (if any) is effected as the case may be.

LIBRARY CARD

To enable the members in borrowing books from the library, bar-coded ID cards are issued. UG students can borrow two books and PG students can borrow four books at a time.

1. The students are advised to keep ID cards safe.
2. In case of loss of a library card, the same should immediately be brought to the notice of the librarian.
3. Duplicate ID card can be obtained against a payment of Rs. 100/-
4. Duplicate ID card will normally be issued only after 30 days from the day on which the loss is reported.
5. Only the card holders are entitled to borrow books from the library.
6. The owner of the ID card will be responsible for the book borrowed against it.
7. 'No-dues' certificate will be issued only after ascertaining the surrender of ID Card to the librarian within the due date.

LIBRARY TIMINGS

1. Working Hours : 8.30 a.m. to 6.00 p.m.
2. Issue of ID Cards : 1st Semester
3. Issue of books : 10.40 a.m. to 4.00 p.m.
4. Return of books : 9.00 a.m. to 12.00 noon
5. Return of ID Cards : End of the course
6. Issue of No due certificate : End of the final semester

SAIRAM HOSTELS

Separate hostels for Men and Women are available with independent mess facilities. Both the hostels are administered by the Deputy Wardens under the guidance of the Chief Warden.

Chief Warden

Principal

Deputy Warden

Mr. V. Balaji

HOSTEL RULES AND REGULATIONS

1. Students will be provided accommodation after paying the full fees.
2. Students admitted to the Hostel should consider it as their home.
3. The wards should strictly follow the rules and regulations laid by the management from time to time.
4. Any report should be made to the Deputy Warden only.
5. Wards should wear proper dress to enter the mess hall.
6. Students should follow the mess timings. On no account food will be provided for the late comers.
7. Students should take care of their properties at their own risk.
8. Each hostel student will be given 3 visitors pass.
9. Visitors pass should be used genuinely by the hostellers.
10. Students should take leave with the permission of the Dy.Warden. If not, they will be liable to pay a fine of Rs.50/- per day.
11. No refund is permitted if a student is expelled from the hostel on disciplinary grounds.
12. Refund is not permitted if the student withdraws from his/her studies due to any reason during the middle of the academic year .

TRANSPORT FACILITIES

ROUTE NO. 1 to 12 TAMBARAM TO COLLEGE

T 03	TAMBARAM	:	08.20 a.m.
	SAIRAM CAMPUS	:	08.40 a.m.

ROUTE NO. 13 KRISHNA NAGAR - I TO COLLEGE

K 37	KRISHNA NAGAR (Mudichur)	:	08.00 a.m.
L 02	LAKSHMIPURAM SERVICE ROAD	:	08.08 a.m.
	SAIRAM CAMPUS	:	08.40 a.m.

ROUTE NO. 14 KONE KRISHNA TO COLLEGE

K 28	KONE KRISHNA	:	08.05 a.m.
	SAIRAM CAMPUS	:	08.40 a.m.

ROUTE NO. 15 RAJAKILPAKKAM TO COLLEGE

R 02	RAJAKILPAKKAM	:	07.35 a.m.
M 11	MAHALAKSHMI NAGAR	:	07.38 a.m.
C 02	CAMP ROAD	:	07.42 a.m.
S 11	SELAIYUR	:	07.44 a.m.
A 04	ADHI NAGAR	:	07.45 a.m.
C 19	CONVENT SCHOOL	:	07.49 a.m.
	SAIRAM CAMPUS	:	08.40 a.m.

ROUTE NO. 16 NGO COLONY TO COLLEGE

B 14	BRINTHAVANAM NAGAR	:	07.20 a.m.
K 06	KAKKAN BRIDGE	:	07.25 a.m.

B 12	BLUE BIKES (NGO COLONY)	:	07.28 a.m.
N 01	NGO COLONY	:	07.30 a.m.
M 72	MOUNT STATION	:	07.33 a.m.
H 10	HDFC BANK (ADAMBAKKAM)	:	07.35 a.m.
J 03	JAYALAKSHMI THEATRE (HERITAGE)	:	07.37 a.m.
T 03	TAMBARAM	:	08.15 a.m.
	SAIRAM CAMPUS	:	08.40 a.m.

ROUTE NO. 17 ADAMBAKKAM TO COLLEGE

G 03	GANESH TEMPLE	:	07.25 a.m.
A 03	ADAMBAKKAM (PS)	:	07.30 a.m.
J 03	JAYALAKSHMI THEATER (HERITAGE)	:	07.33 a.m.
T 02	T. G. NAGAR SUBWAY	:	07.35 a.m.
T 03	TAMBARAM	:	08.10 a.m.
	SAIRAM CAMPUS	:	08.40 a.m.

ROUTE NO. 18 THARAMANI RAILYWAY STATION TO COLLEGE

T 43	THARAMANI RAILWAY STATION	:	07.05 a.m.
K 50	KANTHANCHAVADI	:	07.10 a.m.
P 31	PERUNGUDI	:	07.15 a.m.
T 30	THORAIPAKKAM	:	07.17 a.m.
M 33	METTUKUPPAM	:	07.20 a.m.
P 01	P.T.C. QUATERS	:	07.23 a.m.
K 17	KARAPAKKAM	:	07.25 a.m.
S 17	SHOLINGANALLUR	:	07.30 a.m.
P 28	PERUMBAKKAM	:	07.35 a.m.
P 45	PUDHU NAGAR	:	07.38 a.m.
S 08	SANTHOSHPURAM	:	07.45 a.m.
S 12	SEMBAKKAM	:	07.48 a.m.
	SAI RAM CAMPUS	:	08.40 a.m.

ROUTE NO.19 NANGANALLUR TO COLLEGE

M 75	MUVARASANPATTU KULAM	:	07.40 a.m.
M 77	MUVARASANPATTU POLICE BOOTH	:	07.43 a.m.

M 76	MUVARASANPATTU PERIYAR SILAI	:	07.45 a.m.
J 09	J.K. MAHAL (Nanganallur)	:	07.48 a.m.
H 12	HINDU COLONY IIIrd CROSS (Nanganallur)	:	07.50 a.m.
V 16	VELAN THEATRE	:	07.52 a.m.
P 18	PARK @ NANGANALLUR	:	07.55 a.m.
J 14	JAIGOPAL SCHOOL	:	07.56 a.m.
P 08	PALAVANTHANGAL SUBWAY	:	08.00 a.m.
	SAIRAM CAMPUS	:	08.40 a.m.

ROUTE NO.20 MADURANTHAKAM TO COLLEGE

M 39	MADURANTHAKAM B.S.	:	06.40 a.m.
C 28	CHENGALPET BYPASS	:	07.15 a.m.
J 12	J.S.P. HOSPITAL (Chengalpet)	:	07.20 a.m.
S 26	SRINIVASAPURAM	:	07.55 a.m.
	SAIRAM CAMPUS	:	08.40 a.m.

ROUTE NO. 21 ACHARAPAKKAM TO COLLEGE

A 36	ACHARAPAKKAM	:	06.45 a.m.
M 38	MELMARUVATHUR	:	06.50 a.m.
S 55	SOTHUPAKKAM	:	06.52 a.m.
S 56	SILAVATTAM	:	07.00 a.m.
I 10	IYYANAR KOIL (Madurantakam)	:	07.03 a.m.
K 63	KARUNGUZHI	:	07.05 a.m.
M 80	MELAVVALAMPETTAI	:	07.10 a.m.
K 52	KALLAPERANPURAM	:	07.15 a.m.
P 79	PADALAM	:	07.20 a.m.
P 56	PUKATHURAI KOOT ROAD	:	07.23 a.m.
M 81	MAMANDUR	:	07.27 a.m.
	SAIRAM CAMPUS	:	08.40 a.m.

ROUTE NO. 22 KALPAKKAM TO COLLEGE

K 53	KALPAKKAM BUS STOP	:	06.20 a.m.
S 45	SADRAS (Kalpakkam)	:	06.30 a.m.
A 62	ANUPURAM (Kalpakkam)	:	06.40 a.m.

T 32	THIRUKAZHUKUNDRAM B.S.	:	07.00 a.m.
T 48	THIRUPORUR KOOT ROAD	:	07.20 a.m.
	SAIRAM CAMPUS	:	08.40 a.m.

ROUTE NO. 23 MADIPAKKAM-II TO COLLEGE

M 09	MADIPAKKAM (B.S.)	:	07.25 a.m.
P 36	PONNIYAMMAN KOIL	:	07.30 a.m.
I 14	IYAPPAN KOIL (MADIPAKKAM)	:	07.32 a.m.
M 08	MADIPAKKAM (AXIS BANK)	:	07.35 a.m.
K 23	KEELKATTALAI	:	07.40 a.m.
T 03	TAMBARAM	:	08.10 a.m.
	SAIRAM CAMPUS	:	08.40 a.m.

ROUTE NO. 24 MADIPAKKAM-I (VIA PALLAVARAM BYPASS) TO COLLEGE

R 06	RAM NAGAR	:	07.25 a.m.
S 02	SADHASIVA NAGAR	:	07.27 a.m.
B 03	BALAYA GARDEN (PETROL BUNK)	:	07.29 a.m.
P 36	PONNIAMMAN KOIL	:	07.32 a.m.
M 08	MADIPAKKAM (AXIS BANK)	:	07.35 a.m.
E 10	EACHANKADU (Keelkattalai)	:	07.45 a.m.
T 03	TAMBARAM	:	08.05 a.m.
	SAIRAM CAMPUS	:	08.40 a.m.

ROUTE NO. 26 CHINMAYA NAGAR TO COLLEGE

C 09	CHINMAYA NAGAR B.S.	:	07.25 a.m.
S 03	SAI NAGAR (VADAPALANI)	:	07.30 a.m.
N 05	NATESAN NAGAR	:	07.32 a.m.
E 03	ELANGO NAGAR	:	07.35 a.m.
A 02	AAVICHU SCHOOL	:	07.37 a.m.
V 03	VADAPALANI BUS STAND	:	07.38 a.m.
V 04	VADAPALANI SIVAN KOIL	:	07.39 a.m.
K 19	KASI THEATRE	:	07.45 a.m.
E 11	EKKADUTHANGAL	:	07.55 a.m.
T 03	TAMBARAM	:	08.05 a.m.
	SAIRAM CAMPUS	:	08.40 a.m.

ROUTE NO.27 MANDAVELI TO COLLEGE

M 15	MANDAVELI (DEPOT)	:	07.15 a.m.
R 03	RAJA ANNAMALAIPURAM	:	07.17 a.m.
K 07	KALIAPPA HOSPITAL (Billroth)	:	07.19 a.m.
A 05	ADYAR GATE HOTEL	:	07.23 a.m.
K 32	KOTTURPURAM	:	07.28 a.m.
A 20	ANNA UNIVERSITY	:	07.30 a.m.
G 16	GUINDY SUBWAY	:	07.32 a.m.
T 03	TAMBARAM	:	08.05 a.m.
	SAIRAM CAMPUS	:	08.40 a.m.

ROUTE NO.28 T. NAGAR TO COLLEGE

P 41	POSTAL COLONY (B.S.)	:	07.05 a.m.
T 10	THAMBIAH REDDY ROAD	:	07.07 a.m.
P 16	PANAGAL PARK	:	07.15 a.m.
V 01	V.N.ROAD	:	07.17 a.m.
T 03	TAMBARAM	:	08.05 a.m.
	SAIRAM CAMPUS	:	08.40 a.m.

ROUTE NO.29 INJAMBAKKAM TO COLLEGE

I 19	INJAMBAKKAM	:	07.00 a.m.
V 24	VETTUVANKANE	:	07.05 a.m.
N 11	NEELANKARAI	:	07.07 a.m.
P 06	PALAVAKKAM	:	07.10 a.m.
V 02	VAALMEEKI NAGAR	:	07.25 a.m.
M17	MARUTHEESHWARAR TEMPLE	:	07.27 a.m.
T 21	THIRUVANMIYUR SOUTH AVENUE	:	07.29 a.m.
M 07	MADHYA KAILASH	:	07.40 a.m.
T 03	TAMBARAM	:	08.05 a.m.
	SAIRAM CAMPUS	:	08.40 a.m.

ROUTE NO. 30 VELACHERY (CHECKPOST) TO COLLEGE

V 14	VELACHERY (CHECKPOST)	:	07.05 a.m.
V 53	VELACHERY ERIKARAI	:	07.10 a.m.

V 54	VELACHERY GRT	:	07.12 a.m.
V 55	VELACHERY WATER TANK	:	07.15 a.m.
V 20	VIJAYA NAGAR (B.S.)	:	07.20 a.m.
T 03	TAMBARAM	:	08.05 a.m.
	SAIRAM CAMPUS	:	08.40 a.m.

ROUTE NO. 31 CHROMPET - IV TO COLLEGE

C 13	CHROMPET (B.S.)	:	08.07 a.m.
R 08	RAMAR KOIL SANATORIUM	:	08.10 a.m.
T 03	TAMBARAM	:	08.15 a.m.
	SAIRAM CAMPUS	:	08.40 a.m.

ROUTE NO. 32 VIRUGAMBAKKAM TO COLLEGE

V 21	VIRUGAMBAKKAM (CHURCH)	:	07.20 a.m.
A 09	ALWAR THIRUNAGAR (B.S.)	:	07.23 a.m.
K 25	KESAVARTHANI (B.S.)	:	07.25 a.m.
V 06	VALASARAVAKKAM MARKET	:	07.29 a.m.
M 22	METRO NAGAR - Valasaravakkam	:	07.30 a.m.
G 02	GANESH NAGAR - Valasaravakkam	:	07.37 a.m.
	SAIRAM CAMPUS	:	08.40 a.m.

ROUTE NO.33 KALLIKUPPAM (AVADI) TO COLLEGE

K 49	KALLIKUPPAM (AVADI)	:	07.00 a.m.
P 48	PUTHUR	:	07.10 a.m.
O 06	ORAKADAM (AVADI)	:	07.15 a.m.
S 30	SINGAPORE COMPLEX (AVADI)	:	07.17 a.m.
S 41	STEDFORD HOSPITAL (Ambattur)	:	07.20 a.m.
A 34	AVADI CHECK POST	:	07.35 a.m.
P 91	PATTABHIRAM GANDHI NAGAR	:	07.50 a.m.
	SAIRAM CAMPUS	:	08.40 a.m.

ROUTE NO. 34 THALAKUPPAM (THIRUVOTTIYUR) TO COLLEGE

T 42	THALAKUPPAM (Thiruvottiyur)	:	06.10 a.m.
W 07	WATER TANK (Thalakuppam)	:	06.15 a.m.

E 13	E.B. CAMP B.S. (Thalakuppam)	:	06.20 a.m.
B 18	BURMA NAGAR (Thalakuppam)	:	06.25 a.m.
E 06	ERNAVOUR	:	06.35 a.m.
V 41	VIMCO NAGAR	:	06.38 a.m.
A 30	AZAX (THIRUVOTTIYUR)	:	06.40 a.m.
P 25	PERIYAR NAGAR (Thiruvottiyur)	:	06.43 a.m.
T 24	THIRUVOTTIYUR (B.S.)	:	06.45 a.m.
T 07	THERADI (Thiruvottiyur)	:	06.47 a.m.
L 01	L.M. KOVIL (THIRUVOTTIYUR)	:	06.50 a.m.
	SAIRAM CAMPUS	:	08.40 a.m.

ROUTE NO. 36 NESAPAKKAM TO COLLEGE

P 34	PONDICHERY GUEST HOUSE	:	07.15 a.m.
N 08	NESAPAKKAM (B.S.)	:	07.20 a.m.
M 01	M.G.R. NAGAR (B.S.)	:	07.23 a.m.
K 02	K.K.NAGAR (ROUNTANNA)	:	07.25 a.m.
A 37	AJANTHA BUS STOP	:	07.35 a.m.
D 06	DATA UDIPI HOTEL	:	07.37 a.m.
T 03	TAMBARAM	:	08.05 a.m.
	SAIRAM CAMPUS	:	08.40 a.m.

ROUTE NO. 37 DOVETON TO COLLEGE

P 75	PATTALAM	:	06.45 a.m.
D 08	DOVETON CAFÉ	:	06.50 a.m.
P 66	PURASAWAKKAM TANK	:	07.00 a.m.
K 65	KELLYS	:	07.10 a.m.
K 92	KILPAUK MUMMY DADDY	:	07.12 a.m.
K 66	KILPAUK GARDEN BUS STOP	:	07.15 a.m.
N 28	NEW AVADI ROAD ANTONS SHOP	:	07.18 a.m.
N 29	NEW AVADI ROAD (Life Line Hospital)	:	07.20 a.m.
P 92	PACHAYAPPAS COLLEGE	:	07.22 a.m.
A 68	AMINJIKARAI HOT CHIPS	:	07.23 a.m.
M 57	MADURAVOYAL BY-PASS	:	07.30 a.m.
	SAIRAM CAMPUS	:	08.40 a.m.

ROUTE NO. 38 GOLDEN FLATS TO COLLEGE

P 61	PARK ROAD (GOLDEN FLATS)	:	07.00 a.m.
W 06	WAVES SIGNAL	:	07.02 a.m.
G 23	GOLDERN FLATS	:	07.05 a.m.
P 73	PANNEER NAGAR	:	07.07 a.m.
C 27	CHURCH (GOLDEN FLATS)	:	07.10 a.m.
A 60	AMBEDKAR GROUND	:	07.12 a.m.
V 35	VELAMMAL SCHOOL	:	07.14 a.m.
A 63	AXIS BANK (J.J.NAGAR)	:	07.16 a.m.
	SAIRAM CAMPUS	:	08.40 a.m.

ROUTE NO. 39 PAMMAL TO COLLEGE

S 35	SANKAR NAGAR (PAMMAL)	:	07.40 a.m.
P 14	PAMMAL RETTAI PILLAIYAR KOIL	:	07.45 a.m.
A 38	ANAGAPUTHUR SCHOOL	:	07.50 a.m.
A 39	AMMAN KOIL (ANAGAPUTHUR)	:	07.52 a.m.
A14	ANAGAPUTHUR B.S.	:	07.55 a.m.
M 78	METRO CITY (KUNDRATHUR)	:	08.00 a.m.
A 43	ANDAL KUPPAM (PAMMAL)	:	08.05 a.m.
	SAIRAM CAMPUS	:	08.40 a.m.

ROUTE NO. 40 LIGHT HOUSE TO COLLEGE

L 04	LIGHT HOUSE (MARINA)	:	07.10 a.m.
G 09	GOSHA HOSPITAL	:	07.13 a.m.
R 10	RATNA CAFÉ	:	07.14 a.m.
T 26	TRIPPLICANE HIGH ROAD	:	07.15 a.m.
I 01	ICE HOUSE	:	07.16 a.m.
T 03	TAMBARAM	:	08.05 a.m.
	SAIRAM CAMPUS	:	08.40 a.m.

ROUTE NO. 41, 42, 43 CHROMPET TO COLLEGE

C 13	CHROMPET	:	08.05 a.m.
T 03	TAMBARAM	:	08.20 a.m.
	SAIRAM CAMPUS	:	08.40 a.m.

ROUTE NO. 44 METTUPALAYAM - I TO COLLEGE

G 10	GOVINDAN ROAD	:	07.10 a.m.
S 25	SRINIVASA THEATRE	:	07.13 a.m.
K 22	KAVERY NAGAR	:	07.16 a.m.
C 01	C.I.T. NAGAR	:	07.20 a.m.
T 13	TODHUNTER NAGAR	:	07.30 a.m.
P 15	PANAGAL MALIGAI	:	07.33 a.m.
C 10	CHINNAMALAI	:	07.35 a.m.
T 03	TAMBARAM	:	08.05 a.m.
	SAIRAM CAMPUS	:	08.40 a.m.

ROUTE NO : 45 GUDUVANCHERY TO COLLEGE

G 13	GUDUVANCHERY (B.S.)	:	07.55 a.m.
U 01	URAPAKKAM (B.S.)	:	08.00 a.m.
U 02	URAPAKKAM (SCHOOL STOP)	:	08.05 a.m.
	SAIRAM CAMPUS	:	08.40 a.m.

ROUTE NO. 46 ANNA ARCH TO COLLEGE

A 40	13TH AVENUE (ANNA ARCH)	:	06.45 a.m.
A 41	2ND AVENUE (ANNA ARCH)	:	07.00 a.m.
B 09	BLUE STAR HI-STYLE (ANNA ARCH)	:	07.02 a.m.
S 09	SARAVANA BHAVAN HOTEL (ANNA ARCH)	:	07.05 a.m.
I 15	IYYPPAN KOIL (ANNA ARCH)	:	07.07 a.m.
A 18	ANNA NAGAR (ROUNTANA)	:	07.08 a.m.
S 36	SANTHI COLONY	:	07.10 a.m.
A 16	ANNA ARCH (B.S)	:	07.13 a.m.
N 13	NSK NAGAR	:	07.15 a.m.
P 57	PANCHALI AMMAN KOIL	:	07.17 a.m.
V 28	VIJAYA BANK (ANNA ARCH)	:	07.19 a.m.
A 42	ARUMBAKKAM B.S.	:	07.20 a.m.
N 15	NERKUNDRAM MOSQUE	:	07.27 a.m.
M 55	MADURAVOYAL ERIKKARAI	:	07.29 a.m.
V 34	VANAGARAM	:	07.32 a.m.
	SAIRAM CAMPUS	:	08.40 a.m.

ROUTE NO.47 KEELKATTALAI - I TO COLLEGE

B 04	BATHALA VIGNESHWARA KOIL	:	07.35 a.m.
M 10	MADIPAKKAM KUTT ROAD	:	07.38 a.m.
G 17	GANESH NAGAR (KEELKATTALAI)	:	07.40 a.m.
K 23	KEELKATTALAI	:	07.43 a.m.
T 03	TAMBARAM	:	08.05 a.m.
	SAIRAM CAMPUS	:	08.40 a.m.

ROUTE NO. 48 KOLATHUR TO COLLEGE

A 53	AGARAM MURUGAR KOIL (Periyar Nagar)	:	06.50 a.m.
T 46	THIRUVALLUVAR MANDAPAM	:	06.52 a.m.
P 80	PERIYAR NAGAR MARKET	:	06.53 a.m.
M 66	M.G.R. SILAI (Retteri)	:	06.55 a.m.
W 08	WELDING SHOP (Retteri)	:	06.57 a.m.
K 68	KOLATHUR	:	07.00 a.m.
K 80	KOLATHUR MOHAMBIGAI KOIL	:	07.02 a.m.
	SAIRAM CAMPUS	:	08.40 a.m.

ROUTE NO.49 SAMIYAR MADAM (FIVE LIGHTS) TO COLLEGE

S 05	SAMIYAR MADAM	:	07.15 a.m.
F 01	FIVE LIGHTS	:	07.20 a.m.
A 29	AYODYA MANDAPAM	:	07.25 a.m.
P 41	POSTAL COLONY (B.S.)	:	07.28 a.m.
B 10	BLUE TANK (West Mambalam)	:	07.29 a.m.
E 11	EKKATTUTHANGAL	:	07.30 a.m.
O 07	OLYMPIA	:	07.32 a.m.
M 20	MEENAMBAKKAM (Near to Join College)	:	07.40 a.m.
T 03	TAMBARAM	:	08.15 a.m.
	SAIRAM CAMPUS	:	08.40 a.m.

ROUTE NO. 50 PALAVAKKAM TO COLLEGE

P 81	PERIYAR SIGNAL (Palavakkam)	:	07.15 a.m.
K 31	KOTTIVAKKAM	:	07.20 a.m.
T 20	THIRUVANMIYUR R.T.O.	:	07.25 a.m.
T 49	THIRUVANMIYUR (B.S.)	:	07.30 a.m.

T 50	THARAMANI	:	07.35 a.m.
T 51	THARAMANI PILLAIYAR KOIL	:	07.38 a.m.
B 17	BABY NAGAR	:	07.40 a.m.
V 20	VIJAYA NAGAR (B.S.)	:	07.45 a.m.
T 03	TAMBARAM	:	08.05 a.m.
	SAIRAM CAMPUS	:	08.40 a.m.

ROUTE NO. 51 BALAJI NAGAR TO COLLEGE

K 04	K.V. II (Balaji Nagar)	:	07.20 a.m.
H 01	HANSA GARDEN	:	07.22 a.m.
S 27	SUDARSHAN NAGAR (CAMP ROAD)	:	07.23 a.m.
A 17	ANNA NAGAR (MADAMPAKKAM)	:	07.25 a.m.
K 36	KOZHIPPANNAI (MADAMPAKKAM)	:	07.26 a.m.
A 01	A.L.S NAGAR	:	07.28 a.m.
Y 01	YESHWANTH NAGAR	:	07.30 a.m.
P 05	PADMAVATHI NAGAR	:	07.31 a.m.
B 07	BHARATH ENGG.COLLEGE	:	07.32 a.m.
I 07	INDRA NAGAR Camp Road	:	07.33 a.m.
E 07	EX-SERVICEMEN ENCLAVE	:	07.35 a.m.
A 12	AMBETHKAR NAGAR (CAMP ROAD)	:	07.37 a.m.
	SAIRAM CAMPUS	:	08.40 a.m.

ROUTE NO. 52 INDIRA NAGAR TO COLLEGE

I 06	INDIRA NAGAR WATER TANK	:	07.10 a.m.
T 05	TANISHQ JEWELLERY(M.G. ROAD)	:	07.13 a.m.
V 11	VANNANDURAI (ANNAI TOWERS)	:	07.15 a.m.
B 06	BESANT NAGAR (OPP.MAHARAJA STORES)	:	07.18 a.m.
D 01	DAMODARAPURAM	:	07.20 a.m.
A 06	ADYAR TELEPHONE EXCH.	:	07.22 a.m.
R 09	RAMKAY TVS (ADYAR SIGNAL)	:	07.25 a.m.
G 06	GODREJ (SARADA AGENCY)	:	07.27 a.m.
K 42	KUN HYUNDAI	:	07.28 a.m.
I 03	IIT (IN GATE)	:	07.32 a.m.
A 08	ALANDUR (SUBWAY)	:	07.38 a.m.

T 03 TAMBARAM : 08.05 a.m.
SAIRAM CAMPUS : 08.40 a.m.

ROUTE NO. 53 AGARAM THEN TO COLLEGE

A 31 AGARAM THEN : 07.25 a.m.
P 82 PADUVANCHERI : 07.30 a.m.
K 84 KASPAPURAM : 07.35 a.m.
M 36 MAPPEDU (AGARAM) : 07.40 a.m.
I 07 INDIRA NAGAR (CAMP ROAD) : 07.47 a.m.
C 20 CHRISTIAN COLLEGE : 07.50 a.m.
T 03 TAMBARAM : 08.10 a.m.
SAIRAM CAMPUS : 08.40 a.m.

ROUTE NO. 54 BHARATHI NAGAR TO COLLEGE

B 08 BHARATHI NAGAR (MUDICHUR ROAD) : 08.05 a.m.
V 22 VETRI NAGAR (MUDICHUR ROAD) : 08.10 a.m.
SAIRAM CAMPUS : 08.40 a.m.

ROUTE NO. 55 CHENGALPET TO COLLEGE

C 03 CHENGALPET SAKTHI NAGAR : 07.10 a.m.
V 45 VALLAM - CGL : 07.15 a.m.
R 22 RATTINANKINARU : 07.20 a.m.
G 26 GANESH BHAVAN (CGL) : 07.25 a.m.
N 09 NEW BUS STAND (CHENGALPET) : 07.27 a.m.
C 26 CHENGALPET OLD BUS STAND : 07.30 a.m.
M 68 MAHINDRA CITY : 07.35 a.m.
G 13 GUDUVANCHERY (B.S.) : 07.50 a.m.
SAIRAM CAMPUS : 08.40 a.m.

ROUTE NO. 56 CHENGALPET ITI TO COLLEGE

I 13 ITI (CHENGALPET) : 07.00 a.m.
V 44 VENPAKKAM - CGL : 07.05 a.m.
C 07 CHENGALPET (G.H.) : 07.10 a.m.
R 22 RATTINAKINARU : 07.12 a.m.

G 26	GANESH BHAVAN (CHENGALPET)	:	07.13 a.m.
T 44	THIRUMALAI THEATRE (CHENGALPET)	:	07.14 a.m.
J 12	JSP HOSPITAL	:	07.15 a.m.
N 09	NEW BUS STAND (CGL)	:	07.17 a.m.
C 26	CHENGALPET OLD BUS STAND	:	07.20 a.m.
M 68	MAHINDRA CITY	:	07.25 a.m.
	SAIRAM CAMPUS	:	08.40 a.m.

ROUTE NO.57 THIRUVOTTIYUR TO COLLEGE

L 01	L. M. KOIL (Thiruvottiyur)	:	06.40 a.m.
S 15	SHANMUGAM PARK	:	06.43 a.m.
R 33	RAJA KADAI	:	06.45 a.m.
T 12	THANGAL (Thiruvottiyur)	:	06.47 a.m.
T 25	TOLGATE	:	06.50 a.m.
K 20	KASIMEDU	:	06.55 a.m.
K 09	KALMANDAPAM	:	07.00 a.m.
R 18	ROYAPURAM MARKET	:	07.02 a.m.
C 16	CLIVE BATTERY	:	07.03 a.m.
B 05	BEACH STATION	:	07.04 a.m.
P 20	PARRIS	:	07.05 a.m.
	SAIRAM CAMPUS	:	08.40 a.m.

ROUTE NO.58 MARAIMALAI NAGAR TO COLLEGE

M 03	MARAIMALAI NAGAR BUS STAND	:	07.30 a.m.
K 21	KATTANGULATHUR	:	07.35 a.m.
S 34	S.R.M. COLLEGE	:	07.37 a.m.
G 13	GUDUVANCHERY (B.S.)	:	07.45 a.m.
	SAIRAM CAMPUS	:	08.40 a.m.

ROUTE NO.59 PALLIKARANAI TO COLLEGE

J 05	JERUSALAM COLLEGE	:	07.25 a.m.
N 04	NARAYANAPURAM	:	07.28 a.m.
P 12	PALLIKARANAI GANESH NAGAR	:	07.30 a.m.
P 11	PALLIKARANAI (B.S.)	:	07.33 a.m.

O 01	OIL COMPANY (PALLIKARNAI)	:	07.35 a.m.
P 83	PALLIKARANAI HIGH SCHOOL	:	07.40 a.m.
J 15	JEYACHANDRAN TEXTILES (MEDAVAKKAM)	:	07.43 a.m.
M 19	MEDAVAKKAM (B.S.)	:	07.45 a.m.
V 25	VIJAYA NAGARAM (MEDAVAKKAM)	:	07.50 a.m.
T 03	TAMBARAM	:	08.05 a.m.
	SAIRAM CAMPUS	:	08.40 a.m.

ROUTE NO.60 PORUR TO COLLEGE

P 38	PORUR	:	07.20 a.m.
P 93	PORUR POLICE BOOTH	:	07.21 a.m.
S 16	SHELL BUNK (PORUR)	:	07.22 a.m.
M 30	MUGALIVAKKAM (S & S COMPANY)	:	07.24 a.m.
M 27	MOON LIGHT	:	07.25 a.m.
M 13	MANAPAKKAM	:	07.28 a.m.
N 27	NANDAMBAKKAM	:	07.30 a.m.
P 94	PORUR SANGEETHA HOTEL	:	07.32 a.m.
B 11	BUTT ROAD	:	07.35 a.m.
G 15	GUINDY (AZARKHANA)	:	07.40 a.m.
	SAIRAM CAMPUS	:	08.40 a.m.

ROUTE NO.61 KODUNGAIYUR TO COLLEGE

A 59	AMBEDKAR COLLEGE	:	06.25 a.m.
K 67	KODUNGAIYUR MKB NAGAR	:	06.35 a.m.
M 73	MULLAI NAGAR (Kodungaiyur)	:	06.40 a.m.
K 64	KANNADASAN NAGAR	:	06.42 a.m.
K 93	KODUNGAIYUR MUTHAMIZH NAGAR	:	06.45 a.m.
S 60	SIDCO COLONY	:	06.47 a.m.
M 53	M. R. NAGAR	:	06.50 a.m.
E 12	ERUKANCHERRY	:	07.00 a.m.
	SAIRAM CAMPUS	:	08.40 a.m.

ROUTE NO.62 LIBERTY - II TO COLLEGE

K 75	KODAMBAKKAM	:	07.20 a.m.
L 03	LIBERTY	:	07.22 a.m.
V 38	VASANTHA BHVAN (Kodambakkam)	:	07.23 a.m.
P 43	POWER HOUSE	:	07.25 a.m.
S 05	SAMIYAR MADAM	:	07.26 a.m.
A 25	ASHOK PILLAR	:	07.27 a.m.
T 03	TAMBARAM	:	08.20 a.m.
	SAIRAM CAMPUS	:	08.40 a.m.

ROUTE NO.63 KORATTUR TO COLLEGE

K 69	KORATTUR	:	07.00 a.m.
L 10	LUCAS TVS	:	07.05 a.m.
W05	WHEELS INDIA (KORATTUR)	:	07.06 a.m.
T 39	THIRUMANGALAM	:	07.10 a.m.
C 24	CPW QUARTERS	:	07.15 a.m.
K 70	KOYAMBEDU SIGNAL	:	07.18 a.m.
R 28	ROHINI THEATRE (KOYAMBEDU)	:	07.20 a.m.
N 21	NERKUNDRAM	:	07.22 a.m.
M 54	MADURAVOYAL	:	07.27 a.m.
M 67	MADURAVOYAL MURUGAN KOIL ARCH	:	07.29 a.m.
M 56	MADURAVOYAL MARKET	:	07.30 a.m.
M 57	MADURAVOYAL BYPASS	:	07.35 a.m.
	SAIRAM CAMPUS	:	08.40 a.m.

ROUTE NO.64 PERUNGALATHUR TO COLLEGE

P 30	PERUNGALATHUR GST ROAD	:	08.10 a.m.
E 05	ERIKARAI PERUNGALATHUR	:	08.15 a.m.
	SAIRAM CAMPUS	:	08.40 a.m.

ROUTE NO.65 IRUMBULIYUR TO COLLEGE

V 09	VANDALUR GATE	:	08.00 a.m.
E 04	ERANIYAMMAN KOIL	:	08.03 a.m.
E 05	ERIKARAI (Perungalathur)	:	08.05 a.m.
I 09	IRUMBULIYUR (B.S)	:	08.10 a.m.
	SAIRAM CAMPUS	:	08.40 a.m.

ROUTE NO.66 VYASARPADI TO COLLEGE

V 43	VYASARPADI	:	06.50 a.m.
J 08	JEEVA STATION	:	06.52 a.m.
G 25	GANESAPURAM	:	06.54 a.m.
A 52	ATTU THOTTY	:	06.56 a.m.
O 08	OTTERI	:	07.02 a.m.
T 37	T.B. HOSPITAL (AYNAVARAM)	:	07.04 a.m.
N 22	NOOR HOTEL (AYNAVARAM)	:	07.06 a.m.
J 06	JOINT OFFICE	:	07.10 a.m.
R 32	RAILWAY QUARTERS (ICF)	:	07.20 a.m.
I 02	ICF	:	07.25 a.m.
V 40	VILLIVAKKAM	:	07.30 a.m.
R 28	ROHINI THEATRE (Koyambedu)	:	07.40 a.m.
V 52	VANAGARAM TOLLGATE	:	07.50 a.m.
	SAIRAM CAMPUS	:	08.40 a.m.

ROUTE NO. 67 HASTHINAPURAM-I TO COLLEGE

H 02	HASTHINAPURAM	:	07.51 a.m.
G 04	GAYATHRI NAGAR WATER TANK	:	07.52 a.m.
A 13	AMMAN KOVIL (HASTHINAPURAM)	:	07.53 a.m.
K 41	KUMARAN KUNDRAM	:	07.55 a.m.
R 13	ROJA DEPARTMENTAL STORE -NEHRU NGR	:	07.58 a.m.
N 06	NEAR BRIDGE (MIET)	:	08.00 a.m.
T 03	TAMBARAM	:	08.10 a.m.
	SAIRAM CAMPUS	:	08.40 a.m.

ROUTE NO.68 KANCHEEPURAM - II TO COLLEGE

K 54	KANCHEEPURAM BUS STAND	:	06.50 a.m.
K 12	KANCHEEPURAM MOONGIL MANDABAM	:	06.53 a.m.
K 57	KANCHEEPURAM RANGASAMI KULAM	:	06.58 a.m.
K 13	KANCHEEPURAM PERMUAL KOIL	:	07.03 a.m.
K 58	KANCHEEPURAM TOLLGATE	:	07.10 a.m.
S 54	SASTHRI NAGAR (KPM)	:	07.13 a.m.
K 59	KANCHEEPURAM PERIYAR NAGAR	:	07.16 a.m.
K 81	KANCHEEPURAM PACHAIPPAS COLLEGE	:	07.18 a.m.
K 73	KANCHEEPURAM KANNIGAPURAM	:	07.20 a.m.
E 02	EKANAMPET (KANCHEEPURAM)	:	07.25 a.m.
R 05	RAJAMPETTAI	:	07.28 a.m.
	SAIRAM CAMPUS	:	08.40 a.m.

ROUTE NO. 69 VANUVAMPET TO COLLEGE

V 13	VANUVAMPET (CHURCH)	:	07.32 a.m.
S 57	SARAVANA HOTEL (NANGANALLUR)	:	07.34 a.m.
C 08	CHIDAMBARAM STORE (NANGANALLUR)	:	07.35 a.m.
R 14	ROJA MEDICAL	:	07.37 a.m.
P 08	PALAVANTHANGAL SUBWAY	:	07.40 a.m.
	SAIRAM CAMPUS	:	08.40 a.m.

ROUTE NO. 70 HASTHINAPURAM-II TO COLLEGE

H 02	HASTHINAPURAM	:	08.00 a.m.
T 06	TB HOSPITAL SANATORIUM	:	08.05 a.m.
M 21	MEPZ	:	08.07 a.m.
T 03	TAMBARAM	:	08.20 a.m.
	SAIRAM CAMPUS	:	08.40 a.m.

ROUTE NO. 71 WALLTAX ROAD TO COLLEGE

W 03	WALLTAX ROAD	:	07.00 a.m.
E 09	ELEPHANT GATE	:	07.04 a.m.
C 05	CENTRAL STATION	:	07.05 a.m.
E 14	EVEREST HOTEL (EGMORE)	:	07.10 a.m.

E 01	EGMORE	:	07.15 a.m.
J 13	JUSTICE QUARTERS	:	07.17 a.m.
E 08	EYE HOSPITAL (EGMORE)	:	07.20 a.m.
K 16	KANNIMARA	:	07.22 a.m.
V 37	VANAVIL	:	07.30 a.m.
T 08	TEYNAMPET	:	07.32 a.m.
S 19	SIET	:	07.35 a.m.
S 04	SAIDAPET	:	07.40 a.m.
	SAIRAM CAMPUS	:	08.40 a.m.

ROUTE NO. 72 ZAM BAZAAR TO COLLEGE

Z 01	ZAM BAZAAR	:	07.05 a.m.
A 33	AMEER MAHAL	:	07.07 a.m.
R 15	ROYAPETTAH HOSPITAL	:	07.08 a.m.
R 16	ROYAPETTAH POLICE STATION	:	07.10 a.m.
A 07	AJANTHA HOTEL	:	07.12 a.m.
S 31	SANTHOME	:	07.15 a.m.
I 08	I.O.B. STOP - MYLAPORE	:	07.17 a.m.
S 32	SANGEETHA HOTEL - SANTHOME	:	07.20 a.m.
M 35	M.R.C. MILK BOOTH	:	07.25 a.m.
M 48	M.R.C. NAGAR	:	07.27 a.m.
R 35	RANI MEYAMMAI SCHOOL (MANDAVELI)	:	07.30 a.m.
S 33	SATHYA STUDIO	:	07.32 a.m.
T 03	TAMBARAM	:	08.10 a.m.
	SAIRAM CAMPUS	:	08.40 a.m.

ROUTE NO. 73 MUDICHUR TO COLLEGE

P 29	PERUNGALATHUR - OLD	:	08.04 a.m.
P 04	PADMAVATHY KALYANA MANDAPAM	:	08.05 a.m.
B 08	BHARATHI NAGAR (MUDICHUR ROAD)	:	08.06 a.m.
	SAIRAM CAMPUS	:	08.40 a.m.

ROUTE NO. 74 KOYEMBEDU TO COLLEGE

V 39	VIJAYAKANTH MANDAPAM	:	07.10 a.m.
C 17	CMBT	:	07.15 a.m.
M 25	MMDA	:	07.17 a.m.
T 14	THIRU NAGAR	:	07.20 a.m.
O 05	OPP. TO SRM (VADAPALANI)	:	07.22 a.m.
S 14	SENTHIL TOWERS (ASHOK NGR)	:	07.28 a.m.
A 23	ASHOK NAGAR - Canara Bank	:	07.30 a.m.
	SAIRAM CAMPUS	:	08.40 a.m.

ROUTE NO. 75 K.K.NAGAR TO COLLEGE

K 03	K.K.NAGAR AAVIN BOOTH (Near Saravana Bhavan)	:	07.20 a.m.
S 23	SIVAN PARK	:	07.22 a.m.
C 14	CHURCH (Kamarajar Salai)	:	07.24 a.m.
V 17	VELANKANNI SCHOOL (KK NGR)	:	07.25 a.m.
A 10	AMBAL NAGAR	:	07.30 a.m.
T 03	TAMBARAM	:	08.10 a.m.
	SAIRAM CAMPUS	:	08.40 a.m.

ROUTE NO. 76 AIRPORT TO COLLEGE

A 54	AIRPORT	:	08.00 a.m.
P 09	PALLAVARAM	:	08.05 a.m.
P 10	PALLAVARAM SIGNAL	:	08.08 a.m.
T 03	TAMBARAM	:	08.20 a.m.
	SAIRAM CAMPUS	:	08.40 a.m.

ROUTE NO. 77 LIBERTY - I TO COLLEGE

N 07	NELSON MANICKAM ROAD	:	06.50 a.m.
M 18	METHA NAGAR	:	06.55 a.m.
C 12	CHOOOLAIMEDU	:	07.00 a.m.
S 28	STERLING ROAD	:	07.02 a.m.
L 08	LOYOLA COLLEGE	:	07.04 a.m.
V 07	VALLUVARKOTTAM	:	07.08 a.m.
P 27	PERIYAR ROAD	:	07.10 a.m.

P 43	POWER HOUSE	:	07.15 a.m.
T 03	TAMBARAM	:	07.55 a.m.
	SAIRAM CAMPUS	:	08.40 a.m.

ROUTE NO. 78 ANAKAPUTHUR via PALLAVARAM TO COLLEGE

A 14	ANAKAPUTHUR B.S.	:	07.40 a.m.
A 39	AMMAN KOIL (ANAKAPUTHUR)	:	07.42 a.m.
A 38	ANAKAPUTHUR SCHOOL STOP	:	07.44 a.m.
A 11	ARUNMATHI THEATRE	:	07.46 a.m.
I 12	INDIAN BANK (PAMMAL)	:	07.48 a.m.
K 38	KRISHNA NGR (PAMMAL)	:	08.00 a.m.
M 32	MUTHAMIZH NAGAR	:	08.02 a.m.
A 45	ATTU THOTTY (PALLAVARAM)	:	08.05 a.m.
	SAIRAM CAMPUS	:	08.40 a.m.

ROUTE NO. 79 THIRUVALLUR TO COLLEGE

T 19	THIRUVALLUR B.S.	:	06.50 a.m.
P 78	POST OFFICE (Thiruvallur)	:	07.00 a.m.
T 52	THIRUVALLUR OIL MILL	:	07.02 a.m.
O 04	ONDIKUPPAM	:	07.05 a.m.
A 21	ARANVAYAL	:	07.08 a.m.
M 14	MANAVALA NAGAR	:	07.10 a.m.
V 18	VELLA VEDU	:	07.25 a.m.
T 17	THIRUMAZHISAI	:	07.30 a.m.
N 26	NAZARATHPET	:	07.35 a.m.
	SAIRAM CAMPUS	:	08.40 a.m.

ROUTE NO.80 MADHAVARAM MILK COLONY TO COLLEGE

M 44	MADHAVARAM MMC	:	06.20 a.m.
M 45	MADHAVARAM MAIN GATE	:	06.22 a.m.
A 44	ARUL NAGAR	:	06.25 a.m.
T 33	THAPAL PETTI (MADHAVARAM)	:	06.30 a.m.
P 67	PERAMBUR	:	06.40 a.m.
P 65	PERAMBUR MARKET	:	06.42 a.m.

B 13	B. B. ROAD (PERAMBUR)	:	06.44 a.m.
P 63	PERAMBUR RAILWAY STATION	:	06.46 a.m.
P 62	PERAMBUR CHURCH	:	06.48 a.m.
G 22	GANDHI SALAI PERAMBUR	:	06.50 a.m.
P 64	PERAMBUR VENUS	:	06.52 a.m.
	SAIRAM CAMPUS	:	08.40 a.m.

ROUTE NO. 81 SITHALAPAKKAM TO COLLEGE

S 06	SANKARAPURAM	:	07.35 a.m.
I 16	INDIRA NAGAR (SITHALAPAKKAM)	:	07.37 a.m.
S 37	SITHALAPAKKAM BUS STOP	:	07.39 a.m.
J 02	JAYA NAGAR (SITHALAPAKKAM)	:	07.40 a.m.
S 21	SITHALAPAKKAM KUTT ROAD	:	07.42 a.m.
K 61	KANNI KOIL	:	07.52 a.m.
H 05	HOUSING BOARD (SITHALAPAKKAM)	:	07.55 a.m.
N 17	NOOTHANCHERRY	:	07.58 a.m.
M 46	MADAMBAKKAM SIVAN KOIL	:	08.05 a.m.
	SAIRAM CAMPUS	:	08.40 a.m.

ROUTE NO.82 PORUR ROUNDTANA TO COLLEGE

P 39	PORUR ROUNDTANA	:	07.35 a.m.
P 84	PORUR E.B.	:	07.38 a.m.
V 46	VIGNESHWARA NAGAR (PORUR)	:	07.40 a.m.
M 06	MADANANTHAPURAM-PORUR	:	07.45 a.m.
M 60	MOULIVAKKAM (BAIKADAI)	:	07.50 a.m.
G 05	GERUGAMBAKKAM B.S.	:	07.55 a.m.
K 43	KUNDRATHUR	:	08.00 a.m.
	SAIRAM CAMPUS	:	08.40 a.m.

ROUTE NO.83 POZHICALUR TO COLLEGE

P 32	POZHICALUR (B.S.)	:	07.30 a.m.
S 50	SIVAN KOIL (POZHICALUR)	:	07.35 a.m.
V 19	VENKATESHWARA NAGAR	:	07.40 a.m.
P 90	PAMMAL INDANE GAS COMPANY	:	07.45 a.m.
	SAIRAM CAMPUS	:	08.40 a.m.

ROUTE NO.84 ERANIAMMAN KOIL TO COLLEGE

E 04	ERANIAMMAN KOIL (VANDALUR)	:	08.00 a.m.
E 05	ERIKARAI (PERUNGALATHUR)	:	08.15 a.m.
	SAIRAM CAMPUS	:	08.40 a.m.

ROUTE NO.86 KANCHEEPURAM - I TO COLLEGE

K 54	KANCHEEPURAM BUS STOP	:	06.55 a.m.
K 82	KPM POOKADAI SATHIRAM	:	07.05 a.m.
K 94	KPM KAMMALVAR STREET	:	07.10 a.m.
K 78	KPM NEW RAILWAY STATION	:	07.15 a.m.
K 95	KPM INDIRA NAGAR	:	07.20 a.m.
K 77	KPM MEENAKSHI HOSPITAL	:	07.25 a.m.
K 79	KPM RAJAKULAM	:	07.35 a.m.
K 96	KPM PILLAI CHATHIRAM	:	07.40 a.m.
K 97	KPM SENTHAMANGALAM	:	07.45 a.m.
S 53	SUNGUVARCHATHIRAM B.S.	:	07.50 a.m.
S 52	SRIPERUMBATHUR RAJIVGANDHI MEMORIAL	:	08.00 a.m.
A 67	AMARAMEDU	:	08.10 a.m.
N 25	NALLUR	:	08.15 a.m.
S 43	SOMANGALAM SCHOOL	:	08.20 a.m.
	SAIRAM CAMPUS	:	08.40 a.m.

ROUTE NO.88 URAPAKKAM TO COLLEGE

U 02	URAPAKKAM (SCHOOL STOP)	:	07.45 a.m.
	SAIRAM CAMPUS	:	08.40 a.m.

ROUTE NO.89 NEW COLLEGE TO COLLEGE

V 56	VIVEKANANDAR ILLAM	:	07.10 a.m.
M 24	MIRSAHIBET MARKET	:	07.15 a.m.
N 10	NEW COLLEGE B.S.	:	07.25 a.m.
C 15	CHURCH PARK CONVENT	:	07.26 a.m.
T 23	THOUSAND LIGHTS	:	07.28 a.m.
D 02	DMS	:	07.30 a.m.
S 04	SAIDAPET	:	07.40 a.m.
	SAIRAM CAMPUS	:	08.40 a.m.

ROUTE NO.90 MOOLAKADAI TO COLLEGE

S 49	SHARMA NAGAR (KODUNGAIYUR)	:	06.50 a.m.
E 12	ERUKANCHERY	:	06.52 a.m.
M 58	MOOLAKADAI	:	06.55 a.m.
M 83	MOOLAKADAI KANAGAMASATHIRAM	:	07.00 a.m.
M 50	MADHAVARAM ROUNDTANA	:	07.02 a.m.
R 39	RETTERI RTO BUS STOP	:	07.05 a.m.
R 34	RELIANCE (RETTERI)	:	07.12 a.m.
S 13	SENTHIL NAGAR (RETTERI)	:	07.15 a.m.
L 10	LUCAS TVS	:	07.20 a.m.
B 15	BRITANIA	:	07.25 a.m.
A 58	AMBATTUR ESTATE	:	07.30 a.m.
	SAIRAM CAMPUS	:	08.40 a.m.

ROUTE NO.91 THIRUPORUR TO COLLEGE

T 34	THIRUPORUR	:	07.05 a.m.
K 46	KELAMBAKKAM	:	07.20 a.m.
K 62	KELAMBAKKAM HOSPITAL (CHETTINAD)	:	07.22 a.m.
P 47	PUDHUPAKKAM	:	07.25 a.m.
M 85	MAMBAKKAM	:	07.30 a.m.
K 47	KANDIGAI	:	07.35 a.m.
T 27	TAGORE ENGG. COLLEGE	:	07.38 a.m.
V 29	VENKAMPAKKAM	:	07.40 a.m.
K 48	KOLAPAKKAM	:	07.45 a.m.
V 10	VANDALUR ZOO	:	07.48 a.m.
	SAIRAM CAMPUS	:	08.40 a.m.

ROUTE NO.92 THIRUNINDRAVUR TO COLLEGE

A 28	AVADI MARKET	:	07.25 a.m.
R 21	RAM RATHNA THEATRE	:	07.27 a.m.
A 32	ANJANEYAR KOVIL (THIRUNINRAVUR)	:	07.32 a.m.
S 29	SHEIK – KAD	:	07.35 a.m.
H 11	HINDU COLLEGE (AVADI)	:	07.37 a.m.
P 51	PATTABIRAM	:	07.40 a.m.
P 74	PATTABIRAM RAILWAY GATE	:	07.42 a.m.

J 11	JAYA COLLEGE (AVADI)	:	07.45 a.m.
T 28	THIRUNINDRAVUR (AVADI)	:	07.47 a.m.
	SAIRAM CAMPUS	:	08.40 a.m.

ROUTE NO. 93 MAHARANI THEATRE TO COLLEGE

G 12	GROSS ROAD	:	06.43 a.m.
L 13	LAKSHMI AMMAN KOIL (TONDIARPET)	:	06.45 a.m.
T 11	TONDIARPET DEPOT	:	06.47 a.m.
A 64	APOLLO HOSPITAL (TONDIARPET)	:	06.49 a.m.
P 76	POLICE STATION (TONDIARPET)	:	06.50 a.m.
M 12	MAHARANI THEATRE	:	06.54 a.m.
C 04	CEMENT ROAD (ROYAPURAM)	:	06.57 a.m.
M 23	MINT	:	07.00 a.m.
S 58	STANLEY HOSPITAL	:	07.03 a.m.
A 22	ARTS COLLEGE (ROYAPURAM)	:	07.04 a.m.
M 69	MANNADI	:	07.05 a.m.
B 16	BROADWAY	:	07.07 a.m.
M 71	MOUNT ROAD (SHANTHI THEATRE)	:	07.10 a.m.
S 59	SATHYAMOORTHY BHAVAN	:	07.15 a.m.
	SAIRAM CAMPUS	:	08.40 a.m.

ROUTE NO. 94 KILPAUK TO COLLEGE

K 66	KILPAUK GARDEN B.S.	:	07.00 a.m.
K 85	KILPAUK GARDEN POOKADAI	:	07.05 a.m.
V 51	VINAYAGAR TEMPLE (KILPAUK GARDEN)	:	07.07 a.m.
K 86	KALLARAI (KILPAUK GARDEN)	:	07.10 a.m.
C 11	CHINTHAMANI B.S.	:	07.15 a.m.
R 32	RAILWAY QUARTERS ICF	:	07.20 a.m.
N 02	NATHAMUNI THEATRE	:	07.25 a.m.
A 51	ANNA NAGAR WEST DEPOT	:	07.32 a.m.
P 88	PARK ROAD SIGNAL	:	07.40 a.m.
V 35	VELAMMAL SCHOOL	:	07.45 a.m.
A 49	AMBATTUR BY PASS	:	07.48 a.m.
V 52	VANAGARAM (TOLL GATE)	:	07.50 a.m.
	SAIRAM CAMPUS	:	08.40 a.m.

ROUTE NO. 95 KANCHEEPURAM - III TO COLLEGE

K 11	KANCHIPURAM HOUSING BOARD(B.S)	:	06.40 a.m.
K 55	KANCHEEPURAM COLLECTOR OFFICE	:	06.42 a.m.
K 56	KPM METTU THERU	:	06.45 a.m.
K 57	KPM RENGASAWAMY KULAM	:	06.50 a.m.
K 14	KPM POLICE STATION	:	06.52 a.m.
K 58	KPM TOLLGATE	:	07.00 a.m.
K 81	KPM PACHAIYAPPAS COLLEGE	:	07.05 a.m.
A 46	AYYAMPET (KPM)	:	07.10 a.m.
E 02	EKANAMPET (KPM)	:	07.12 a.m.
R 05	RAJAMPET (KPM)	:	07.15 a.m.
	SAIRAM CAMPUS	:	08.40 a.m.

ROUTE NO. 96 MEDAVAKKAM - I TO COLLEGE

I 04	ICICI BANK (MEDAVAKKAM)	:	07.40 a.m.
R 37	RANGANATHAPURAM (MEDAVAKKAM)	:	07.45 a.m.
K 29	KOOT ROAD - MEDAVAKKAM	:	07.47 a.m.
K 10	KAMARAJAPURAM	:	07.50 a.m.
R 02	RAJAKILPAKKAM	:	07.53 a.m.
T 03	TAMBARAM	:	08.20 a.m.
	SAIRAM CAMPUS	:	08.40 a.m.

ROUTE NO. 97 CITLAPAKKAM TO COLLEGE

M 37	MIT BRIDGE	:	08.05 a.m.
P 53	PARK STOP - CITLAPAKKAM	:	08.08 a.m.
C 06	CITLAPAKKAM	:	08.12 a.m.
M 21	MEPZ	:	08.15 a.m.
T 03	TAMBARAM	:	08.20 a.m.
	SAIRAM CAMPUS	:	08.40 a.m.

ROUTE NO. 98 VELACHERY via VANUVAMPET TO COLLEGE

V 47	VELACHERY (TANSI NAGAR)	:	07.20 a.m.
V 20	VIJAYA NAGAR (B.S.)	:	07.25 a.m.
R 01	RAILWAY STATION (VELACHERY)	:	07.30 a.m.
V 48	VELACHERY SUNSHINE SCHOOL	:	07.35 a.m.
V 49	VELACHERY SAKTHIVEL TRADERS	:	07.38 a.m.
A 65	ADAMBAKKAM JAIN KOIL	:	07.40 a.m.
T 03	TAMBARAM	:	08.10 a.m.
	SAIRAM CAMPUS	:	08.40 a.m.

ROUTE NO. 99 KEELKATTALAI - II TO COLLEGE

P 55	PUZHITHIVAKKAM (Reliance Fresh)	:	07.30 a.m.
O 02	OIL MILL STOP	:	07.35 a.m.
A 61	ANJANEYAR KOIL (Nanganallur)	:	07.38 a.m.
T 29	THILLAI GANGA NAGAR BAKERY	:	07.40 a.m.
S 51	SPENCER SHOP (T.G. Nagar)	:	07.43 a.m.
T 02	T. G. SUBWAY	:	07.45 a.m.
A 35	ALANTHUR DEPOT	:	07.47 a.m.
T 03	TAMBARAM	:	08.05 a.m.
	SAIRAM CAMPUS	:	08.40 a.m.

ROUTE NO. 100 PARVATHY NAGAR TO COLLEGE

M 79	MADHANAPURAM (Mudichur)	:	08.02 a.m.
P 52	PARVATHY NAGAR - MUDICHUR	:	08.05 a.m.
P 04	PADMAVATHY KALYANAMANDAPAM	:	08.07 a.m.
B 08	BHARATHI NAGAR (MUDICHUR ROAD)	:	08.10 a.m.
	SAI RAM CAMPUS	:	08.40 a.m.

ROUTE NO. 101 KUTCHERY ROAD TO COLLEGE

N 24	NAGESWARA PARK	:	06.55 a.m.
L 12	LUZ CHURCH ROAD	:	07.00a.m.
A 57	ALWARPET ANJANEYAR KOIL	:	07.05 a.m.
S 07	SANSKRIT COLLEGE	:	07.08 a.m.
L 07	LUZ BUS STOP	:	07.12 a.m.
V 26	VINAYAKAR KOIL (SANTHOME)	:	07.13 a.m.

K 44	KUTCHERY ROAD	:	07.16 a.m.
M 49	MORE SHOP (M.R.C. ROAD)	:	07.18 a.m.
S 46	SANTHOME CHURCH	:	07.20 a.m.
T 03	TAMBARAM	:	08.10 a.m.
	SAIRAM CAMPUS	:	08.40 a.m.

ROUTE NO. 102 LAKSHMIPURAM TO COLLEGE

L 02	LAKSHMIPURAM SERVICE ROAD	:	08.04 a.m.
K 39	KULAM (MUDICHUR ROAD)	:	08.05 a.m.
	SAIRAM CAMPUS	:	08.40 a.m.

ROUTE NO. 103 KRISHNA NAGAR - II TO COLLEGE

K 37	KRISHNA NAGAR (MUDICHUR ROAD)	:	08.00 a.m.
L 02	LAKSHMIPURAM SERVICE ROAD	:	08.08 a.m.
	SAIRAM CAMPUS	:	08.40 a.m.

ROUTE NO. 104 S.P. KOIL TO COLLEGE

S 20	S.P. KOIL	:	07.30 a.m.
K 87	KELAKARANAI	:	07.32 a.m.
S 38	S.P. KOIL FORD	:	07.35 a.m.
M 03	MARAMALAI NAGAR BUS STOP	:	07.40 a.m.
G 14	GUDUVANCHERRY E.B.	:	07.45 a.m.
	SAIRAM CAMPUS	:	08.40 a.m.

ROUTE NO. 105 THIRUMALAI NAGAR TO COLLEGE

T 36	THIRUMALAI NAGAR (HASTINAPURAM)	:	07.55 a.m.
H 02	HASTHINAPURAM	:	08.10 a.m.
N 19	NEHRU NAGAR (HASTHINAPURAM)	:	08.18 a.m.
T 03	TAMBARAM	:	08.23 a.m.
	SAIRAM CAMPUS	:	08.40 a.m.

ROUTE NO. 106 KOVILAMBAKKAM TO COLLEGE

V 31	VELLA KALLU	:	07.30 a.m.
K 33	KOVILAMBAKKAM	:	07.35 a.m.
E 10	EACHANKADU (Keelkattalai)	:	07.40 a.m.

P 59	PETROL BUNK (PALLAVARAM BYPASS)	:	07.45 a.m.
V 32	VELS COLLEGE	:	07.47 a.m.
S 61	SANITORIUM SIGNAL	:	07.55 a.m.
	SAIRAM CAMPUS	:	08.40 a.m.

ROUTE NO. 107 MANALI BUS TERMINAL TO COLLEGE

M 61	MANALI INDIAN BANK	:	06.10 a.m.
M 62	MANALI MARKET	:	06.12 a.m.
M 63	MMDA (MATTHUR)	:	06.16 a.m.
A 44	ARULNAGAR	:	06.25 a.m.
T 33	THAPALPETTI (MADHAVARAM)	:	06.30 a.m.
M 58	MOOLAKADAI	:	06.35 a.m.
P 70	PERAMBUR SIMPSON	:	06.37 a.m.
T 40	THIRU – VI – KA BUS STAND	:	06.45 a.m.
R 29	RAMNAGAR (PERAMBUR)	:	06.50 a.m.
K 71	KOLATHUR CHURCH	:	06.52 a.m.
M 64	MOOKAMBIKAI COMPLEX	:	06.55 a.m.
D 07	DONBOSCO SCHOOL (PERAMBUR)	:	07.00 a.m.
R 34	RELIANCE RETTERI	:	07.10 a.m.
S 13	SENTHIL NAGAR (Retteri)	:	07.15 a.m.
D 09	DR HOSPITAL	:	07.17 a.m.
	SAIRAM CAMPUS	:	08.40 a.m.

ROUTE NO. 108 MEDAVAKKAM - II TO COLLEGE

G 11	GOWRIWAKKAM	:	07.35 a.m.
S 12	SEMBAKKAM	:	07.40 a.m.
M 11	MAHALAKSHMI NAGAR	:	07.43 a.m.
C 02	CAMP ROAD	:	07.45 a.m.
C 19	CONVENT SCHOOL	:	07.47 a.m.
C 20	CHRISTIAN COLLEGE	:	07.50 a.m.
	SAIRAM CAMPUS	:	08.40 a.m.

ROUTE NO. 109 MEDAVAKKAM - III TO COLLEGE

M 19	MEDAVAKKAM	:	07.40 a.m.
V 25	VIJAY NAGARAM (Medavakkam)	:	07.45 a.m.
S 08	SANTHOSHPURAM	:	07.50 a.m.
G 11	GOWRIVAKKAM	:	07.55 a.m.
C 02	CAMP ROAD	:	08.00 a.m.
	SAIRAM CAMPUS	:	08.40 a.m.

ROUTE NO. 110 & 111 CHROMPET V & VI TO COLLEGE

C 13	CHROMPET (B.S.)	:	08.07 a.m.
T 03	TAMBARAM	:	08.15 a.m.
	SAIRAM CAMPUS	:	08.40 a.m.

ROUTE NO. 112 MANNIVAKKAM TO COLLEGE

M 16	MANNIVAKKAM	:	07.45 a.m.
M 51	MANNIVAKKAM KOOT ROAD	:	07.50 a.m.
N 20	NATESAN SCHOOL (MANNIVAKKAM)	:	07.52 a.m.
L 09	LAKSHMI NAGAR	:	07.54 a.m.
M 29	MUDICHUR	:	07.55 a.m.
	SAIRAM CAMPUS	:	08.40 a.m.

ROUTE NO. 114 RAMACHANDRA MEDICAL COLLEGE TO COLLEGE

R 07	RAMACHANDRA MEDICAL COLLEGE	:	07.35 a.m.
I 11	IYYAPPANTHANGAL	:	07.40 a.m.
K 88	KATTUPAKKAM (B.S.)	:	07.42 a.m.
K 40	KUMANANCHAVADI	:	07.45 a.m.
G 28	GANGAI AMMAN KOIL	:	07.48 a.m.
M 05	MAANGADU	:	07.50 a.m.
K 43	KUNDRATHUR	:	07.52 a.m.
	SAIRAM CAMPUS	:	08.40 a.m.

ROUTE NO. 115 MUTHAPUDUPET TO COLLEGE

M 52	MUTHUPUDUPET	:	07.05 a.m.
C 22	CRPF	:	07.10 a.m.
H 09	HVF HOSPITAL	:	07.15 a.m.

H 08	HVF SBI BANK	:	07.20 a.m.
H 07	HVF ARCH	:	07.25 a.m.
H 06	HVF ESTATE	:	07.30 a.m.
A 55	AJAY STADIUM	:	07.32 a.m.
A 27	AVADI (B.S.)	:	07.35 a.m.
A 34	AVADI CHECK POST	:	07.38 a.m.
R 21	RAMRATHINA THERE	:	07.40 a.m.
A 28	AVADI MARKET	:	07.42 a.m.
P 49	PANDIYAN RICE MILL	:	07.45 a.m.
G 18	GOVARDANAGIRI	:	07.48 a.m.
P 50	PARUTHIPATTU	:	07.50 a.m.
S 47	SENNER KUPPAM	:	07.55 a.m.
	SAIRAM CAMPUS	:	08.40 a.m.

ROUTE NO. 116 OMR TO COLLEGE

C 29	CHETTINAD HOSPITAL (OMR)	:	06.50 a.m.
P 68	PADUR	:	07.00 a.m.
S 42	SIRUCHERI	:	07.05 a.m.
N 23	NAVALUR	:	07.07 a.m.
C 25	CHEMMANCHERY	:	07.10 a.m.
K 91	KUMARAN NAGAR (CHEMMANCHERY)	:	07.12 a.m.
P 69	PONNIAMMAN KOIL (CHEMMANCHERY)	:	07.15 a.m.
I 17	INFOSYS (SHOLINGANALLUR)	:	07.20 a.m.
P 28	PERUMBAKKAM	:	07.30 a.m.
V 50	VIDYAA SCHOOL (PUDHU NAGAR)	:	07.35 a.m.
C 19	CONVENT SCHOOL	:	07.50 a.m.
	SAIRAM CAMPUS	:	08.40 a.m.

ROUTE NO. 117 WALAJABAD TO COLLEGE

W 01	WALAJABAD	:	07.10 a.m.
V 30	VARANAVASI	:	07.15 a.m.
P 17	PANRUTI	:	07.20 a.m.
O 09	ORAKADAM (WALAJABAD)	:	07.30 a.m.
P 02	PADAPPAI	:	07.40 a.m.

M 51	MANNIVAKKAM KUTT ROAD	:	07.55 a.m.
	SAIRAM CAMPUS	:	08.40 a.m.

ROUTE NO. 118 THIRUVERKADU TO COLLEGE

T 47	THIRUVERKADU	:	07.15 a.m.
V 33	VELAPPAN CHAVADI	:	07.30 a.m.
S 10	SAVITHA MEDICAL COLLEGE	:	07.35 a.m.
S 48	SENNER KUPPAM BRIDGE	:	07.40 a.m.
R 31	R. R. B. ENERGY COMPANY	:	07.42 a.m.
P 77	POONAMALLEE BYPASS BRIDGE	:	07.50 a.m.
	SAIRAM CAMPUS	:	08.40 a.m.

ROUTE NO. 119 M.I.T. GATE TO COLLEGE

M 02	M I T GATE	:	08.05 a.m.
S 18	SIDDHA HOSPITAL (MEPZ)	:	08.10 a.m.
	SAIRAM CAMPUS	:	08.40 a.m.

ROUTE NO. 120 REDHILLS TO COLLEGE

G 24	GANDHI NAGAR (REDHILLS)	:	06.30 a.m.
R 30	REDHILLS	:	06.40 a.m.
K 72	KAVANGARAI (Redhills)	:	06.50 a.m.
P 71	PUZHAL	:	06.55 a.m.
P 72	PUZHAL CAMP	:	07.00 a.m.
S 44	SURAPET	:	07.10 a.m.
K 49	KALLIKUPPAM	:	07.15 a.m.
S 30	SINGAPORE COMPLEX (Avadi)	:	07.20 a.m.
V 42	VIVEKANANDA SCHOOL (Ambattur)	:	07.23 a.m.
R 19	RAGHAVENDRA KOVIL	:	07.25 a.m.
T 18	THIRUMULLAIVOYAL	:	07.28 a.m.
V 23	VAISHNAVI NAGAR	:	07.30 a.m.
M 65	MURUGAPPA POLYTECHNIC	:	07.32 a.m.
	SAIRAM CAMPUS	:	08.40 a.m.

ROUTE NO. 121 MADAMBAKKAM TO COLLEGE

S 27	SUDARSHAN NAGAR (CAMP ROAD)	:	07.30 a.m.
H 01	HANSA GARDEN	:	07.35 a.m.
J 10	JAINS APARTMENT	:	07.37 a.m.
K 04	K.V.- II (BALAJI NAGAR)	:	07.40 a.m.
	SAIRAM CAMPUS	:	08.40 a.m.

ROUTE NO. 122 ANNA NAGAR WEST TO COLLEGE

A 51	ANNA NAGAR WEST (Depot)	:	07.20 a.m.
G 27	GANGA SWEETS (Anna Nagar)	:	07.25 a.m.
P 61	PARK ROAD (GOLD FLATS ANNA NAGAR)	:	07.27 a.m.
C 23	COLLECTOR NAGAR	:	07.32 a.m.
M 59	MURUGAPPA NAGAR	:	07.33 a.m.
V 36	VAVIN	:	07.35 a.m.
J 07	J.J. NAGAR WATER TANK	:	07.36 a.m.
I 18	INDIAN PETROL BUNK (Anna Nagar)	:	07.42 a.m.
M 82	MOGAPPAIR STATE BANK	:	07.45 a.m.
A 49	AMBATTUR BYPASS	:	07.50 a.m.
T 03	TAMBARAM	:	08.00 a.m.
	SAIRAM CAMPUS	:	08.40 a.m.

ROUTE NO. 123 KAMATCHI HOSPITAL TO COLLEGE

K 83	KAMATCHI HOSPITAL	:	07.40 a.m.
P 85	PALLIKARANAI (VINAYAGAPURAM)	:	07.42 a.m.
E 10	ECHANKADU (KEELKATTALAI)	:	07.43 a.m.
V 32	VELS COLLEGE	:	07.45 a.m.
S 18	SIDDHA HOSPITAL (MEPZ)	:	08.00 a.m.
	SAIRAM CAMPUS	:	08.40 a.m.

ROUTE NO. 124 POONDY BAZAAR TO COLLEGE

N 18	NATIONAL SCHOOL	:	07.55 a.m.
P 35	POONDY BAZZAR	:	08.00 a.m.
	SAIRAM CAMPUS	:	08.40 a.m.

ROUTE NO. 125 VALASARAVAKKAM TO COLLEGE

L 11	LAKSHMI NAGAR (PORUR)	:	07.25 a.m.
K 74	KARAMPAKKAM (PORUR)	:	07.27 a.m.
P 86	PANNICHERY	:	07.35 a.m.
K 34	KOVUR	:	07.40 a.m.
K 89	KOVUR EB OFFICE	:	07.42 a.m.
M 84	MUNDRAMKATTALAI	:	07.45 a.m.
K 43	KUNDRATHUR (BUS STOP)	:	07.55 a.m.
	SAIRAM CAMPUS	:	08.40 a.m.

ROUTE NO. 126 KANDIGAI POLICE QUARTERS TO COLLEGE

K 90	KANDIGAI POLICE QUARTERS	:	07.50 a.m.
K 47	KANDIGAI	:	07.55 a.m.
R 38	RATHNAMANGALAM	:	08.00 a.m.
K 48	KOLAPAKKAM	:	08.07 a.m.
V 10	VANDALUR ZOO	:	08.15 a.m.
	SAIRAM CAMPUS	:	08.40 a.m.

ROUTE NO. 127 PAMMAL TO COLLEGE

P 14	PAMMAL (RETTAI PILLIYAR KOVIL)	:	07.50 a.m.
P 33	POZHICHALLUR KOOT ROAD	:	07.52 a.m.
N 30	NAGALKENE MGR SILAI	:	08.03 a.m.
N 31	NAGALKENE PETROL BUNK	:	08.05 a.m.
T 45	THIRUNEERMALAI	:	08.08 a.m.
	SAIRAM CAMPUS	:	08.40 a.m.

ROUTE NO. 128 MAPPEDU TO COLLEGE

M 36	MAPPEDU	:	07.45 a.m.
T 31	THIRUVANCHERRY	:	07.50 a.m.
L 14	LAKSHMI AMMAL COLLEGE	:	07.52 a.m.
B 07	BHARATH ENGG COLLEGE	:	07.55 a.m.

I 07	INDRA NAGAR (CAMP ROAD)	:	07.57 a.m.
C 02	CAMP ROAD	:	07.59 a.m.
	SAIRAM CAMPUS	:	08.40 a.m.

ROUTE NO. 129 KUNDRATHUR TO COLLEGE

E 15	ESWARAN KOIL (KUNDRATHUR)	:	08.10 a.m.
P 87	PETROL BUNK (SERUGALATHUR)	:	08.15 a.m.
A 66	ANJUKA NAGAR (B.S.)	:	08.20 a.m.
S 43	SOMANGALAM MELATHUR SCHOOL	:	08.30 a.m.
	SAIRAM CAMPUS	:	08.40 a.m.

Apart from the above mentioned route buses, 25 additional buses are also operated as per the requirements covering different routes.

SUPPORTING FACILITIES

1. Airport : Meenambakkam (Chennai)
15 kms from our campus
2. Bus Route : 18H, Tambarm to Naduveerapattu
18S, Tambaram to Somamangalam
55B, Tambaram to Dharkast
3. Railway Station : Tambaram
4. Post Office : Dharkast, 600 044.
5. Telegraph Office : Pallavaram / Chrompet / Tambaram West
6. Bank Branch Offices : **Central Bank of India at College Campus,**
ATM Centre in the College Campus
Central Bank of India, T.Nagar,
Lakshmi Vilas Bank, Tambaram
State Bank of India, Tambaram
State Bank of India, Somangalam,
Indian Bank, Tambaram
Indian Overseas Bank, Tambaram
Canara Bank, Tambaram
Tamilnadu Mercantile Bank, Tambaram.
7. Courier Service : Franch Express, Phone : 22260095, ST Courier
Professional Courier
8. Hospital Services : Annai Arul Hospital, Tambaram
Hindu Mission Hospital, Tambaram Ph : 22262244
Philips Hospital, Tambaram Ph : 22266569
Deepam Hospital, Tambaram Ph : 22265248
A.G. Hospital, Tambaram Ph : 22266550
Sri Sai Ram Hospital, Tambaram,
Ph : 22413707/22413684
Kasthuri Hospital, Tambaram, Ph : 22263752
and Ambulance Facility at the campus.
9. Taxi & Travel Services : Roja Travels Ph : 22265369
Balaji Tourists, T.Nagar, Ph : 28224444 / 28223737
10. Police Station : Kundrathoor, Ph : 24780039
11. Kishkinta Amusement Park : Ph : 22267244 (Meetings, Parties and Entertainment)
12. Boarding & Lodging : Radisson Blu - Ph : 2275 1089
Hotel Henkala - Ph : 22266278 / 22266367 / 22266500

HEALTH CENTRE SRI SAI RAM HOSPITAL

West Tambaram, Chennai - 600 045.

Medicine Bank and First - Aid Clinic are available in the college campus.

SRI SAI RAM INSTITUTE OF TECHNOLOGY / CONTACT DETAILS

Our institution is located in sylvan surroundings of constructed area of 83,050 sq.m. and boasting of Leo Farm House which has rare species of plants including a big herbal garden.

The institution is situated nearer to the well known Amusement Park, “Kishkintha” famous for recreational games and water sports in Chennai Kuttralam. Arignar Anna Zoo, the biggest Zoological Park in Asia situated at Vandalur, is only ten kilometers away from the College. Queensland, situated in the Bangalore High Road, a Centre for recreation with “ Cable Car” facilities, is also close to our institution.

TELEPHONE NUMBERS

Institution	:	(044) 2251 2111 / 2251 2333
Fax	:	(044) 2251 2323
Administrative Office	:	(044) 4226 7777
Principal	:	044-2251 2444
Boys' Hostel	:	2251 2211 / 2233
Girls' Hostel	:	2251 2266 / 2277
Hostel Fax	:	(044) 2251 2345
E-mail	:	info@sairamit.edu.in
Sri Sairaj Printers	:	(044) 2251 2240

COMMITTEES

The following committees headed by the Principal are constituted to ensure the smooth and effective functioning of the college in the respective operations.

1. DISCIPLINE COMMITTEE

The CEO
Secretary
Principal
Head of all the Departments

Mr. B. Karthikeyan, Mech
Ms. V. Ramya, S & H

2. CALENDAR COMMITTEE

Dr. K.Palanikumar - Principal
Dr. G. Thamaraiselvi, ECE
Dr. B. Sreedevi, CSE
Mr. S. Ramaraj, Manager
Ms. K. Poornima Varalakshmi, S & H
Ms. P. Yamini, S & H

4. LIBRARY COMMITTEE

Dr. T.N.M. Tharanni Mai,
Senior Librarian, Co-ordinator
Ms. S. Kavitha, Assistant Librarian
Head of All Departments
Ms. P. Subha, IT
Ms. K. Sangeetha, ECE
Mr. R. Arun Kumar, Mech
Ms. M. Subashini, CSE
Ms. N. Shanthi, EEE
Ms. P. S. Immaculate, MBA
Ms. T. Flora, S & H
Student Representatives

3. TIME TABLE COMMITTEE

Dr. G. Thamaraiselvi, ECE
Dr. V. Brindhadevi, IT
Dr. V. Selvakumar, MBA
Ms. K. Ramya, Civil
Ms. D. Pushgara Rani, ECE
Ms. S. Ananthi, CSE
Ms. R. Jegatha, IT
Ms. E. Maheshwari, EEE
Mr. P. Rathnavel, EEE

5. MAGAZINE & NEWSLETTER COMMITTEE

Dr. K. Palanikumar, Principal
Mr. S. Ramaraj, Manager
Ms. K. PoornimaVaralakshmi, S & H
Ms. P. Yamini, S & H
Ms. D. Beenadevi, S & H
Mr. S. Ramesh Kumar, S & H

Ms. S. SweetlineShamini, ECE
Ms. P. Subha, IT
Dr. M. Pachhaimmal @ Priya, CSE
Mr. S. Meganathan, Mech
Ms. R. Kiruthiga, EEE
Mr. S. Vasanth Kumar, MBA

6. STAFF SEMINAR COMMITTEE

Dr. S. Rathika, S & H
Ms. A. Ponmalar, IT
Ms. A. Sasikala, EEE
Ms. Lakshmi Devi, ECE
Ms. G. Valarmathi, ECE
Ms. R. Asha, Civil
Mr. P. Suthahar, IT
Mr. S. Balasubramani, Mech

7. STUDENT WELFARE & COUNSELING COMMITTEE

Dr. K. Palanikumar, Principal
Dr. G. ThamaraiSelvi, ECE
Mr. A. Srithar, Mech
Dr. B. Sreedevi, CSE
Mr. A. Anbazhagan, EEE
Dr. V. Brindhadevi, IT
Ms. K. Ramya, Civil
Mr. V. Selvakumar, MBA
Mr. V. Balaji, S&H
Dr. A.M. Sameeullah, CSE
Ms. M. Shanthi, EEE

Ms. K. Anuratha, IT
Mr. K. Velavan, Mech
Ms. K. Sivasankari, ECE

8. SPORTS COMMITTEE

Dr. K. Palanikumar, Principal
Dr. P. Ranjith, PED
Dr. T.N.M. Tharini Mai, Library
Mr. A. Joseph Thomas Rajan, S & H
Ms. R. Kiruthika, S & H
Mr. P. Ashok, CSE
Mr. S. Surendranath, EEE
Mr. R. Arun Kumar, Mech
Mr. G. Saravanan, ECE
Ms. M. Bharathi, CSE
Ms. R. Shobana Lakshmi, IT
Ms. S. Deivanayagi, ECE
Mr. S. Ramaraj, Manager
Mr. R. Udhayasankar, MBA
Mr. M. Murugan, Civil

9. CULTURAL COMMITTEE

Dr. T.N.M. Tharinni Mai, Senior Librarian
Ms. R. Lakshmi Devi, ECE
Ms. G. Vinithra, CSE
Ms. A. Ponmalar, IT
Ms. S. Helen RoselinGracy, MBA
Ms. S. Sumathi, S & H
Ms. V. Avudayanayagam, Office - S.G. Asst

Dr. Pachiammal @ Priya, CSE
Mr. P. Suthahar, IT

10. YRC (YOUTH RED CROSS)

Mr. P. Rathnavel, EEE
Mr. G. Ilamurugan, CSE
Mr. S. Prasath Kumar, ECE
Mr. R. Sridhar, Civil
Mr. P. Pondeepak, Civil
Ms. P. Leela Jancy, IT
Mr. B. Karthikeyan, MECH

11. NSS

Dr. K. Baranidharan, MBA
Dr. D. Gokula Krishnan, IT
Dr. G. Saravanan, ECE
Mr. S. Meganathan, Mech
Mr. D. Muralidharan, S & H

12. NCC

Mr. Lt. M. Veerasundaram, Co-ordinator
Mr. E. Vishwanathn, S & H
Mr. B. Karthikeyan, Mech
Dr. T.N.M. Tharinni Mai, Sr. Librarian

13. ATTENDANCE COMMITTEE

Mr. A. Srithar, Mech
Dr. C.R. Senthilnathan, MBA
Dr. K.C. Suresh, CSE

Ms. R. Jegatha, IT
Dr. G. Prakash, EEE
Mr. R. Dhanasekar, EEE
Mr. L. Vijayaraja, EEE
Mr. A. Ravindran, ECE
Ms. C. Rekha, IT
Dr. G. ShanmugaSundar, Mech
Ms. R. Asha, Civil
Dr. Daisy In Anbu Sujitha, S & H

14. TRANSPORT COMMITTEE

Mr. A. Anbazhagan, EEE
Mr. GnanaPrakash, IT
Mr. A. Ponshanmuga Kumar, Mech
Mr. S. Prasath Kumar, ECE
Ms. S. Madhu Priya, CSE
Ms. V. Avudainayagi, S & H
Mr. P. Saravanan, ECE
Mr. R. Nakeeran

15. HOSTEL COMMITTEE

Dr. P. Ranjith Dona, PED
Mr. V. Balaji, S & H
Ms. K. Rekha, EEE
Mr. C. Srinivasan, IT
Dr. T. Muthamizhan, EEE

16. ENGLISH & TAMIL LITERARY ASSOCIATION

Ms. K. PoornimaVaralakshmi, S & H
Ms. V. Ramya, S & H
Mr. D. Muralidharan, S & H
Mr. T. Suthahar, IT

17. CANTEEN COMMITTEE

Dr. P. Ranjith, Physical Director
Mr. A. Srithar, Mech
Ms. B. Anusha, S & H
Mr. A. Joseph Thomas Rajan, S & H
Mr. P. Suthahar, IT
Mr. S. Prasath Kumar, IT
Mr. J.M.Prabhudass, Mech
Mr. P. Annadurai, CSE
Ms. D. Roopa, CSE
Ms. R. Anitha,EEE

18. ANTI-RAGGING COMMITTEE

Dr. K. Palanikumar, Principal
Mr. A. Srithar, Mech
Mr. V. Balaji, S & H
Mr. G. Saravanan, ECE
Dr. G. Prakash, EEE
Mr. V. Selvakumar, MBA
Mr. M. GnanaPrakash, IT
Dr. V. Yuvaraj, S & H
Ms. P. Kavitha, CSE
Dr. S. Rajarajan, ECE

Dr. G. Thamaraiselvi, ECE
Dr. B. Sreedevi, CSE
Dr. K. Baranidharan, MBA
Ms. P. Leela Jancy, IT
Ms. S. Deivanayagai, ECE
Ms. A. Sasikala, EEE
Ms. B. Anusha, S & H

19. EXAMINATION COMMITTEE

Dr. K. Palanikumar, Principal
Dr. S. Rajarajan, ECE
Mr. R. Dhanasekar, EEE
Mr. L. Vijayaraja, EEE
Mr. A. Ravindran, ECE
Mr. S. Prasath Kumar, ECE
Mr. T. Selva Ganapathy, IT
Mr. Ashwin Sailesh, Mech
Mr. A. Joseph Thomas Rajan, S & H
Ms. I. Jemina, S & H

20. ISO COMMITTEE

Dr. K. Palanikumar, Principal
Mr. V. Balaji, S & H
Ms. G. Valarmathi, ECE - Co-ordinator
Ms. V. Subashini, ECE - Co-ordinator
Mr. N. Oral Roberts, ECE
Ms. A. Sasikala, EEE
Ms. R. Anitha, EEE
Mr. A. PonShanmuga Kumar, Mech

Dr. S. M. Lalitha, S & H
Ms. V. Avudainayaki, S & H
Ms. S. Sujeetha, IT
Ms. C.Rekha, IT
Mr. P. Pon Deepak, Civil
Ms. P. Suganthi, CSE
Ms. P. S. Immaculate, MBA

21. INFORMATION AND PUBLICITY COMMITTEE

Dr. P. S. Immaculate, MBA
Mr. A. Joseph Thomas Rajan, S & H
Ms. R. Anitha, EEE
Ms. S. Madhupriya, CSE
Ms. S. Sivaramakrishnan, Civil
Mr. P. Rayavel, CSE
Ms. C. Rekha, IT
Ms. J.M. Prabhu Dass, Mech
Ms. D. Beena Devi, S & H

22. IEEE CHAPTER COMMITTEE

Dr. K. Palanikumar, Principal
Dr. G. ThamaraiSelvi, ECE
Dr. S. Rajarajan, ECE
Dr. B. Sreedevi, CSE
Dr. D. Muruga Radhadevi, IT
Dr. G. Saravanan, ECE
Dr. S. Rathika, S & H
Ms. C. Deepa, S & H
Mr. A. Anbazhagan, EEE

Mr. R. Dhanasekar, EEE
Dr. Su. Suganthi, ECE
Ms. P. Sharmila, IT
Mr. N. Oral Roberts, ECE

23. CSI CHAPTER COMMITTEE

Dr. K. Palanikumar, Principal
Dr. B. Sreedevi, CSE
Dr. V. Brindhadevi, IT
Ms. LeelaJancy, IT
Mr. T. Selvaganapath, IT
Dr. M. Pachaiyammal @ Priya, CSE

24. IETE CHAPTER COMMITTEE

Dr. G. ThamaraiSelvi, ECE
Ms. P. Leela Jancy, IT
Ms. A. Ponmalar, IT
Ms. S. Sujeetha, IT
Dr. P. Saravanan, IT

25. ENVIRONMENTAL CLUB

Dr. K. Palanikumar, Principal
Dr. G. Prakash, EEE
Ms. D. Rajalakshmi, CSE
Ms. K. Anuratha, IT
Mr. C. Sivaguru, Civil
Ms. R. Asha, Civil
Mr. D. Kasinathan, Mech
Dr. T. Arivazhagan, S & H

Ms. Y. Sherlin Nisha, S & H

26. IEDC

Dr. K. Palanikumar, Principal
Dr. S. Rajarajan, ECE
Dr. G. ShanmugaSundar, Mech
Dr. P. Saravanan, IT
Mr. L. Vijayaraja, EEE
Dr. K. C. Suresh, CSE
Mr. P. Pondeepak, Civil

27. PLACEMENT CELL

Dr. K. Palanikumar, Principal
Mr. T. Prabahar Godwin James, CSE
Dr. D. Gokula Krishnan, IT
Mr. S. Prasath Kumar, ECE
Mr. R. Srithar, Civil
Mr. N. Oral Roberts, ECE
Mr. G. Ilamurugan, CSE
Dr. G. Prakash, EEE
Mr. R. Sangama Eswaran, Mech
Ms. V. Subhashini, ECE
Ms. K. Sivasankari, ECE
Ms. M. Bharathi, CSE
Ms. R. Anitha, EEE
Ms. S. Sujeetha, IT
Mr. J. M. Prabhudass, Mech
Mr. B.Karthikeyan, Mech

28. INDUSTRY INSTITUTE INTERACTION CELL

Dr. K. Palanikumar, Principal
Dr. S. Rajarajan, ECE
Mr. M. Mareeswaran, Mech
Mr. G. Saravanan, ECE
Mr. G. Dilip Kumar, Civil
Mr. P. Ashok, CSE
Mr. P. Rathnavel, EEE
Mr. P. Suthahar, IT
Dr. P. Saravanan, IT

29. ALUMNI ASSOCIATION

Dr. G. Prakash, EEE
Mr. M. Mareeswaran, Mech
Ms. G. P. Bharathi, ECE
Ms. K. Sumathi, ECE
Mr. P. Ashok, CSE
Mr. S. Surendranath, ECE
Ms. C. Rekha, IT
Mr. P. Pondeepak, Civil
Ms. K. Ezhilmathi, S & H

30. WOMEN'S EMPOWERMENT CELL

Dr. G. Thamarai Selvi, ECE
Dr. B. Sreedevi, CSE
Dr. V. Brindhadevi, IT
Ms. K. Ramya, Civil

Ms. B. Shoba, Jr. Assistant
Dr. S.M. Lalitha, S & H
Ms. B. Anusha, S & H
Ms. S. Helen Roselin Gracy, MBA
Ms. M. Bharathi, CSE

31. ISTE CHAPTER

Dr. K. Palanikumar, Principal
Dr. G. Saravanan, ECE
Dr. T. Arivazhagan, S & H
Dr. V. Yuvaraj, S & H
Mr. R. Sridhar, Mech
Ms. J. Gayathri, IT
Mr. J. Rajesh, Civil

32. IEI CHAPTER

Ms. P. Illakkiya, IT
Ms.P. Sharmila, IT
Ms. R. Anitha, EEE
Mr. P. Rajeshwari, ECE
Ms. M. Subhashini, CSE
Mr. C. Achuthan, Civil

Mr. R. Sridhar, Mech

33. SAE

Mr. J. M. Prabhu Dass, Mech
Mr. B. Karthikeyan, Mech
Mr. S. Meganathan, Mech
Mr. Ashwin Sailesh, Mech
Mr. M. Balachandar, Mech

34. SIESRP

Dr. B. Sreedevi
Dr. V. Brindha Devi
Mr. P. Rayavel
Ms. G. Vinithra
Ms. M.Priya
Ms. P. Sharmila
Mr. M. Gnanaprakash
+ Students of IT and CSE

35. UBA

Mr. A. Ponshanmuga Kumar, MECH
Mr. D. Muralidharan, S & H
+ Students Co-ordinators



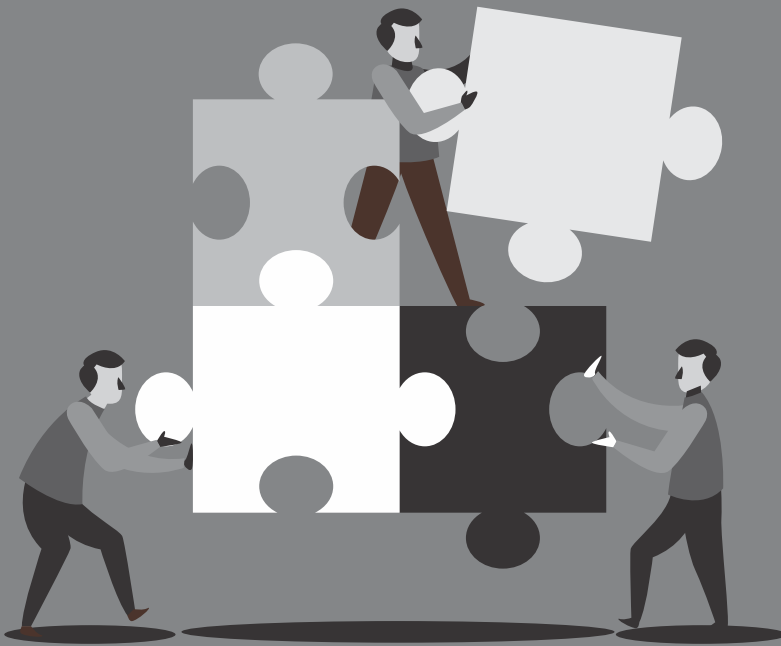

Enjoy & Experience

*The Bliss of Growth,
The Glory of Action
and the Splendour of Beauty
through Hardwork & Teamspirit.*

Plan well

Progress well

Have a good academic year !

**Wish you a fabulous and meaningful
Academic Year 2020- 2021.**

JUNE 2020

ACADEMIC CALENDAR 2020-2021

1	MON	
2	TUE	
3	WED	FDP - IT / ECE
4	THU	
5	FRI	WEBINAR - S & H
6	SAT	WEBINAR - MECH & EEE
7	SUN	Holiday - WEBINAR EEE
8	MON	
9	TUE	
10	WED	
11	THU	
12	FRI	FDP - MECH
13	SAT	WEBINAR - EEE & ECE
14	SUN	Holiday
15	MON	FDP - MECH & ECE
16	TUE	MBA - 10TH INTERNATIONAL ONLINE CONFERENCE
17	WED	
18	THU	
19	FRI	SCIENCE CLUB - LECTURE
20	SAT	WEBINAR - EEE & WEBINAR - ISTE/IEEE
21	SUN	Holiday
22	MON	FDP - ECE
23	TUE	WEBINAR - EEE
24	WED	
25	THU	
26	FRI	ORIENTATION PROGRAMME - CIVIL
27	SAT	INDUSTRIAL LECTURE SERIES - IT & CSE
28	SUN	
29	MON	
30	TUE	
30	30	

The whole purpose of education is to turn mirrors into windows.

JULY 2020

1	WED	
2	THU	
3	FRI	
4	SAT	
5	SUN	
6	MON	
7	TUE	
8	WED	
9	THU	
10	FRI	
11	SAT	
12	SUN	
13	MON	
14	TUE	
15	WED	
16	THU	
17	FRI	
18	SAT	WEBINAR - MECH
19	SUN	
20	MON	INTERNATIONAL FDP - S & H
21	TUE	
22	WED	
23	THU	
24	FRI	
25	SAT	INDUSTRIAL LECTURE SERIES - IT & CSE
26	SUN	
27	MON	
28	TUE	
29	WED	
30	THU	WEBINAR - MECH
31	FRI	

The important thing in education is not to stop questioning.

AUGUST 2020

1	SAT	WEBINAR - MECH
2	SUN	Holiday
3	MON	
4	TUE	
5	WED	
6	THU	
7	FRI	
8	SAT	CEO CONCLAVE - MBA
9	SUN	Holiday
10	MON	
11	TUE	
12	WED	
13	THU	
14	FRI	
15	SAT	
16	SUN	Holiday
17	MON	
18	TUE	
19	WED	
20	THU	
21	FRI	
22	SAT	Virtual Industrial Visit - IT & Skill Enhancement Training - CSE
23	SUN	Holiday
24	MON	
25	TUE	
26	WED	
27	THU	
28	FRI	
29	SAT	WEBINAR - MBA
30	SUN	Holiday
31	MON	

Education is simply the soul of a society as it passes from one generation to another.

SEPTEMBER 2020

1	TUE	
2	WED	
3	THU	
4	FRI	
5	SAT	
6	SUN	Holiday
7	MON	
8	TUE	
9	WED	
10	THU	
11	FRI	
12	SAT	WEBINAR - MBA
13	SUN	Holiday
14	MON	AICTE SPONSORED STTP - MECH
15	TUE	
16	WED	
17	THU	
18	FRI	
19	SAT	WEBINAR - MBA
20	SUN	Holiday
21	MON	
22	TUE	
23	WED	
24	THU	
25	FRI	
26	SAT	Virtual Industrial Visit - IT & CSE
27	SUN	Deepvali Holiday
28	MON	
29	TUE	
30	WED	FDP - CSE
	30	

What sculpture is to a block of marble, education is to the human soul.

OCTOBER 2020

1	THU	
2	FRI	
3	SAT	WEBINAR - ECE
4	SUN	Holiday
5	MON	WEBINAR - ECE
6	TUE	
7	WED	
8	THU	WEBINAR - ECE
9	FRI	GUEST LECTURE - IT
10	SAT	WEBINAR - ECE
11	SUN	Holiday
12	MON	WEBINAR - MECH
13	TUE	GUEST LECTURE - IT
14	WED	
15	THU	
16	FRI	
17	SAT	
18	SUN	Holiday
19	MON	
20	TUE	WEBINAR - MBA
21	WED	
22	THU	
23	FRI	Industry Connect Event - CSE
24	SAT	Virtual Industrial Visit - IT & CSE
25	SUN	Holiday
26	MON	
27	TUE	
28	WED	Project Review - CSE
29	THU	
30	FRI	
31	SAT	

A mind stretched by new ideas, may never return to its original dimensions and always set for research.

NOVEMBER 2020

1	SUN	Holiday
2	MON	
3	TUE	
4	WED	
5	THU	
6	FRI	
7	SAT	WEBINAR SERIES - EEE
8	SUN	Holiday
9	MON	WEBINAR - MBA
10	TUE	WEBINAR - EEE
11	WED	WEBINAR - MBA
12	THU	
13	FRI	
14	SAT	
15	SUN	Holiday
16	MON	WEBINAR - EEE
17	TUE	
18	WED	
19	THU	ICMSD 2020 - MECH (International Conference)
20	FRI	
21	SAT	
22	SUN	Holiday
23	MON	
24	TUE	
25	WED	
26	THU	
27	FRI	
28	SAT	Virtual Industrial Visit - IT
29	SUN	Holiday
30	MON	WEBINAR - ECE
	30	

Education is not only a ladder of opportunity, but it is an investment for our future and a tool to preserve culture.

DECEMBER 2020

1	TUE	
2	WED	WEBINAR - CIVIL
3	THU	
4	FRI	
5	SAT	WEBINAR - CIVIL
6	SUN	Holiday
7	MON	
8	TUE	
9	WED	
10	THU	
11	FRI	WEBINAR - CIVIL & EEE
12	SAT	
13	SUN	Holiday
14	MON	WEBINAR - EEE
15	TUE	WEBINAR - EEE
16	WED	
17	THU	WEBINAR - EEE
18	FRI	WEBINAR - EEE
19	SAT	WEBINAR - IT
20	SUN	Holiday
21	MON	ORIENTATION SESSION ON NATIONAL EDUCATIONAL POLICY
22	TUE	
23	WED	
24	THU	YOUNG ENTREPRENEUR - IT
25	FRI	
26	SAT	Virtual Industrial Visit - IT
27	SUN	Holiday
28	MON	
29	TUE	
30	WED	WEBINAR - CIVIL
31	THU	

Reading maketh a full man; Conference a wise man; Writing an exact man.

JANUARY 2021

1	FRI	
2	SAT	
3	SUN	Holiday
4	MON	
5	TUE	
6	WED	
7	THU	WEBINAR - MECH
8	FRI	
9	SAT	
10	SUN	Holiday
11	MON	
12	TUE	
13	WED	
14	THU	
15	FRI	
16	SAT	
17	SUN	Holiday
18	MON	
19	TUE	
20	WED	
21	THU	
22	FRI	
23	SAT	Virtual Industrial Visit - IT
24	SUN	Holiday
25	MON	
26	TUE	
27	WED	WEBINAR - MBA
28	THU	
29	FRI	
30	SAT	
31	SUN	Holiday

Education is a progressive discovery of one's own ignorance.

FEBRUARY 2021

1	MON	WEBINAR - MECH
2	TUE	
3	WED	
4	THU	
5	FRI	
6	SAT	
7	SUN	Holiday
8	MON	
9	TUE	
10	WED	
11	THU	
12	FRI	
13	SAT	
14	SUN	Holiday
15	MON	
16	TUE	
17	WED	
18	THU	
19	FRI	
20	SAT	
21	SUN	Holiday
22	MON	
23	TUE	
24	WED	
25	THU	
26	FRI	WEBINAR - EEE
27	SAT	Virtual Industrial Visit - IT
28	SUN	Holiday

Learning is not attained by chance; it must be sought for with ardor and attended to with diligence.

MARCH 2021

1	MON	
2	TUE	
3	WED	
4	THU	UNION BUDGET ANALYSIS - MBA
5	FRI	
6	SAT	
7	SUN	Holiday
8	MON	
9	TUE	
10	WED	
11	THU	
12	FRI	
13	SAT	
14	SUN	Holiday
15	MON	
16	TUE	
17	WED	
18	THU	
19	FRI	
20	SAT	Knowledge Sharing Session - IT
21	SUN	Holiday
22	MON	
23	TUE	
24	WED	Technical Discussion Session - IT
25	THU	
26	FRI	
27	SAT	
28	SUN	Holiday
29	MON	WEBINAR - IT
30	TUE	
31	WED	

Anyone who has never made a mistake has never tried anything new.

APRIL 2021

1	THU	
2	FRI	Founder's Day & International Workshop - IT
3	SAT	
4	SUN	Holiday
5	MON	SEMINAR - IT
6	TUE	
7	WED	
8	THU	
9	FRI	
10	SAT	
11	SUN	Holiday
12	MON	
13	TUE	
14	WED	
15	THU	WEBINAR - MECH
16	FRI	
17	SAT	
18	SUN	Holiday
19	MON	WEBINAR - MECH
20	TUE	
21	WED	THIRD NATIONAL CONFERENCE - EEE
22	THU	
23	FRI	
24	SAT	Virtual Industrial Visit - IT
25	SUN	Holiday
26	MON	
27	TUE	
28	WED	
29	THU	
30	FRI	

Education is the passport to the future, for tomorrow belongs to those who prepare for it today.

MAY 2021

1	SAT	
2	SUN	Holiday
3	MON	
4	TUE	
5	WED	
6	THU	
7	FRI	
8	SAT	
9	SUN	Holiday
10	MON	
11	TUE	
12	WED	
13	THU	
14	FRI	
15	SAT	
16	SUN	Holiday
17	MON	
18	TUE	
19	WED	
20	THU	
21	FRI	
22	SAT	
23	SUN	Holiday
24	MON	
25	TUE	
26	WED	
27	THU	
28	FRI	
29	SAT	
30	SUN	Holiday
31	MON	

Real knowledge is to share the same and to serve the fellow beings by the same.

2020

JANUARY 2020						
S	M	T	W	T	F	S
			1	2	3	4
5	6	7	8	9	10	11
12	13	14	15	16	17	18
19	20	21	22	23	24	25
26	27	28	29	30	31	

FEBRUARY 2020						
S	M	T	W	T	F	S
						1
2	3	4	5	6	7	8
9	10	11	12	13	14	15
16	17	18	19	20	21	22
23	24	25	26	27	28	29

MARCH 2020						
S	M	T	W	T	F	S
1	2	3	4	5	6	7
8	9	10	11	12	13	14
15	16	17	18	19	20	21
22	23	24	25	26	27	28
29	30	31				

APRIL 2020						
S	M	T	W	T	F	S
			1	2	3	4
5	6	7	8	9	10	11
12	13	14	15	16	17	18
19	20	21	22	23	24	25
26	27	28	29	30		

MAY 2020						
S	M	T	W	T	F	S
31					1	2
3	4	5	6	7	8	9
10	11	12	13	14	15	16
17	18	19	20	21	22	23
24	25	26	27	28	29	30

JUNE 2020						
S	M	T	W	T	F	S
	1	2	3	4	5	6
7	8	9	10	11	12	13
14	15	16	17	18	19	20
21	22	23	24	25	26	27
28	29	30				

JULY 2020						
S	M	T	W	T	F	S
			1	2	3	4
5	6	7	8	9	10	11
12	13	14	15	16	17	18
19	20	21	22	23	24	25
26	27	28	29	30	31	

AUGUST 2020						
S	M	T	W	T	F	S
30	31					1
2	3	4	5	6	7	8
9	10	11	12	13	14	15
16	17	18	19	20	21	22
23	24	25	26	27	28	29

SEPTEMBER 2020						
S	M	T	W	T	F	S
		1	2	3	4	5
6	7	8	9	10	11	12
13	14	15	16	17	18	19
20	21	22	23	24	25	26
27	28	29	30			

OCTOBER 2020						
S	M	T	W	T	F	S
				1	2	3
4	5	6	7	8	9	10
11	12	13	14	15	16	17
18	19	20	21	22	23	24
25	26	27	28	29	30	31

NOVEMBER 2020						
S	M	T	W	T	F	S
1	2	3	4	5	6	7
8	9	10	11	12	13	14
15	16	17	18	19	20	21
22	23	24	25	26	27	28
29	30					

DECEMBER 2020						
S	M	T	W	T	F	S
		1	2	3	4	5
6	7	8	9	10	11	12
13	14	15	16	17	18	19
20	21	22	23	24	25	26
27	28	29	30	31		

2021

JANUARY 2021						
S	M	T	W	T	F	S
31					1	2
3	4	5	6	7	8	9
10	11	12	13	14	15	16
17	18	19	20	21	22	23
24	25	26	27	28	29	30

FEBRUARY 2021						
S	M	T	W	T	F	S
	1	2	3	4	5	6
7	8	9	10	11	12	13
14	15	16	17	18	19	20
21	22	23	24	25	26	27
28						

MARCH 2021						
S	M	T	W	T	F	S
	1	2	3	4	5	6
7	8	9	10	11	12	13
14	15	16	17	18	19	20
21	22	23	24	25	26	27
28	29	30	31			

APRIL 2021						
S	M	T	W	T	F	S
				1	2	3
4	5	6	7	8	9	10
11	12	13	14	15	16	17
18	19	20	21	22	23	24
25	26	27	28	29	30	

MAY 2021						
S	M	T	W	T	F	S
30	31					1
2	3	4	5	6	7	8
9	10	11	12	13	14	15
16	17	18	19	20	21	22
23	24	25	26	27	28	29

JUNE 2021						
S	M	T	W	T	F	S
	1	2	3	4	5	
6	7	8	9	10	11	12
13	14	15	16	17	18	19
20	21	22	23	24	25	26
27	28	29	30			

JULY 2021						
S	M	T	W	T	F	S
				1	2	3
4	5	6	7	8	9	10
11	12	13	14	15	16	17
18	19	20	21	22	23	24
25	26	27	28	29	30	31

AUGUST 2021						
S	M	T	W	T	F	S
1	2	3	4	5	6	7
8	9	10	11	12	13	14
15	16	17	18	19	20	21
22	23	24	25	26	27	28
29	30	31				

SEPTEMBER 2021						
S	M	T	W	T	F	S
		1	2	3	4	
5	6	7	8	9	10	11
12	13	14	15	16	17	18
19	20	21	22	23	24	25
26	27	28	29	30		

OCTOBER 2021						
S	M	T	W	T	F	S
31					1	2
3	4	5	6	7	8	9
10	11	12	13	14	15	16
17	18	19	20	21	22	23
24	25	26	27	28	29	30

NOVEMBER 2021						
S	M	T	W	T	F	S
	1	2	3	4	5	6
7	8	9	10	11	12	13
14	15	16	17	18	19	20
21	22	23	24	25	26	27
28	29	30				

DECEMBER 2021						
S	M	T	W	T	F	S
			1	2	3	4
5	6	7	8	9	10	11
12	13	14	15	16	17	18
19	20	21	22	23	24	25
26	27	28	29	30	31	

TIME TABLE

I & IV Year

Year

Semester

PERIODS DAYS	1 9.10 to 10.00	2 10.00 to 10.50	10.50 to 11.05	3 11.05 to 11.55	11.55 to 12.35	4 12.35 to 1.15	5 1.15 to 2.05	6 2.05 to 2.55	2.55 to 3.10	7 3.10 to 4.00
Monday			B R E A K		L U N C H B R E A K				B R E A K	
Tuesday										
Wednesday										
Thursday										
Friday										

Success is the sum of small efforts, repeated day-in and day-out.

TIME TABLE

I & IV Year

Year

Semester

PERIODS DAYS	1 9.10 to 10.00	2 10.00 to 10.50	10.50 to 11.05	3 11.05 to 11.55	11.55 to 12.35	4 12.35 to 1.15	5 1.15 to 2.05	6 2.05 to 2.55	2.55 to 3.10	7 3.10 to 4.00
Monday			B R E A K		L U N C H B R E A K				B R E A K	
Tuesday										
Wednesday										
Thursday										
Friday										

To succeed in life, you need two things: ignorance and confidence

TIME TABLE

II & III Year

Year

Semester

PERIODS DAYS	1 9.10 to 10.00	2 10.00 to 10.50	10.50 to 11.05	3 11.05 to 11.55	4 11.55 to 12.35	12.35 to 1.15	5 1.15 to 2.05	6 2.05 to 2.55	2.55 to 3.10	7 3.10 to 4.00
Monday			B R E A K			L U N C H B R E A K			B R E A K	
Tuesday										
Wednesday										
Thursday										
Friday										

Not he who has much is rich, but he who gives much.

TIME TABLE

II & III Year

Year

Semester

PERIODS DAYS	1 9.10 to 10.00	2 10.00 to 10.50	10.50 to 11.05	3 11.05 to 11.55	4 11.55 to 12.35	12.35 to 1.15	5 1.15 to 2.05	6 2.05 to 2.55	2.55 to 3.10	7 3.10 to 4.00
Monday			B R E A K			L U N C H B R E A K			B R E A K	
Tuesday										
Wednesday										
Thursday										
Friday										

Success usually comes to those who are too busy to be looking for it.

ODD SEMESTER

Goals :
.....
.....

Plans:
.....
.....

Action Done :
.....
.....
.....

Achievements :
.....
.....

EVEN SEMESTER

Goals :
.....
.....

Plans:
.....
.....

Action Done :
.....
.....
.....

Achievements :
.....
.....

REGULATIONS 2020

CHOICE BASED CREDIT SYSTEM

COMMON TO ALL B.E. / B.TECH. FULL TIME PROGRAMMES

This regulation is applicable to the students admitted to B.E./B.Tech programmes at Sri Sai Ram Engineering College (Autonomous) from the academic year 2020- 2021 onwards.

1. PRELIMINARY DEFINITIONS AND NOMENCLATURE

In these Regulations, unless the context otherwise requires:

- I) **“University”** means ANNA UNIVERSITY, CHENNAI.
- II) **“Programme”** means a degree programme that is B.E./B.Tech degree programmes.
- III) **“Specialization/Branch/Discipline”** means specialization or branch of B.E./B.Tech. degree programme, like Mechanical Engineering, Information Technology, etc.
- IV) **“Course/Subject”** means a theory or practical subject that is normally studied in a semester, like Mathematics, Physics, etc.
- V) **“Chairman”** means the Head of the Department of the Board concerned.
- VI) **“Head of the Institution”** means the Principal of the College/Institution.
- VII) **“Head of the Department”** means head of the Department concerned.
- VIII) **“Dean-Academics”** means the authority of the college who is responsible for all the Academic activities for the implementation of relevant rules and Regulations.
- IX) **“Controller of Examinations”** means the authority of the College, who is responsible for all activities of the Examinations Centre.
- X) **“College”** means Sri Sai Ram Engineering College (Autonomous).
- XI) **“TAP”** means Training and Placement cell of the college.
- XII) **“Regulation”** means a manuscript that contains the principles and standards designed to control or govern the conduct or provide direction at a more detailed level.
- XIII) **“DAB”** represents Department Advisory Board.
- XIV) **“PAC”** represents the Programme Assessment Committee.
- XV) **“Choice Based Credit System (CBCS)”**: The CBCS provides choice for students to select from the prescribed courses (elective or soft skill courses).

- XVI) **“Credit”**: A unit by which the course work is measured. It determines the number of hours of instructions required per week. One credit is equivalent to one hour of teaching (lecture or tutorial) or two hours of practical work/field work per week.
- XVII) **“Grade Point”**: It is a numerical weight allotted to each letter grade on a 10 Point scale.
- XVIII) **“Placement Grade Point Average (PGPA)”**: It is a measure of overall cumulative performance of a student over 1 to 7 semesters in his/her TAP courses. The PGPA is the ratio of total credit points secured by a student in various TAP courses in 1 to 7 semesters and the sum of the total credits of all TP courses.
- XVIII) **“Grade Point Average (GPA)”**: It is a measure of performance of work done in a semester. It is the ratio of total credit points secured by a student in various courses registered in a semester and the total course credits taken during that semester.
- XIX) **“Cumulative Grade Point Average (CGPA)”**: It is a measure of overall cumulative performance of a student over all semesters. The CGPA is the ratio of total credit points secured by a student in various courses in all semesters and the sum of the total credits of all courses in all the semesters.

2. ADMISSION ELIGIBILITY CRITERIA

2.1 First Semester Admission

Candidates seeking admission to the first semester of the eight semester B.E. / B.Tech. degree programme:

- (i) Should have passed the Higher Secondary Examinations of (10+2) Curriculum (Academic Stream) prescribed by the Government of Tamil Nadu and AICTE or authority accepted by the Syndicate of Anna University as equivalent thereto. They should also satisfy other eligibility rules as prescribed by the Anna University and Directorate of Technical Education, Government of Tamil Nadu, Chennai from time to time.

(OR)

- (ii) Should have passed the Higher Secondary Examination of Vocational stream (Vocational groups in Engineering / Technology) as prescribed by the Government of Tamil Nadu.

2.2 Lateral entry Admission

- (i) The candidates who possess the Diploma in Engineering / Technology awarded by the State Board of Technical Education, Tamilnadu or its equivalent are eligible to apply for Lateral entry admission to the third semester of B.E. / B.Tech. in the branch corresponding to the branch of study.

(OR)

- (ii) The candidates who possess the Degree in Science (B.Sc.,) (10+2+3 stream) with Mathematics as a subject at the B.Sc. Levels are eligible to apply for Lateral entry admission to the third semester of B.E./B.Tech.

Such candidates shall undergo two additional Engineering subject(s) in the third and fourth semesters as prescribed by Board of Studies.

3. UG PROGRAMMES OFFERED

The following Programmes and Branches of study approved by Anna University, Chennai and All India Council for Technical Education, New Delhi, are offered by the College.

TABLE 1 : LIST OF UG PROGRAMS OFFERED

Faculty of Engineering and Technology			
S.No	Code	Programme	Branch
1.	CE	B.E.	Civil Engineering
2.	CS	B.E.	Computer Science and Engineering
3.	EC	B.E.	Electronics and Communication Engineering
4.	EE	B.E.	Electrical and Electronics Engineering
5.	EI	B.E	Electronics and Instrumentation Engineering
6.	IC	B.E	Instrumentation and Control Engineering
7.	ME	B.E.	Mechanical Engineering
8.	PR	B.E	Production Engineering
9.	AI	B.Tech	Artificial Intelligence and Data Science
10.	CB	B.Tech	Computer Science and Business Systems
11.	IT	B. Tech	Information Technology

4. STRUCTURE OF PROGRAMMES

4.1 Categorization of Courses

Every B.E. / B. Tech. Programme will have a curriculum with syllabi consisting of theory and practical courses that shall be categorized as follows:

- a. i. **Humanities and Social Sciences (HS)** courses include Technical English, Engineering Ethics and Human Values, Communication skills, Environmental Science and Engineering.
- ii. **Basic Sciences (BS)** courses include Mathematics, Physics, Chemistry, etc.
- b. i. **Engineering Sciences (ES)** courses include Engineering practices, Engineering Graphics, Basics of Electrical / Electronics / Mechanical / Computer Engineering, Instrumentation etc.
- ii. **Programme Core (PC)** courses include the core courses relevant to the chosen specialization/branch.
- iii. **Programme Laboratory (PL)** This includes practical courses relevant to the chosen specialization/branch.
- iv. **Programme Core with Laboratory Component (PW)** Courses include the core courses with laboratory component relevant to the chosen specialization / branch.
- v. **Professional Elective (PE)** courses include the elective courses relevant to the chosen specialization/branch.
- vi. **Open Elective (OE)** courses include the courses from other branches which a student can choose from the list specified in the curriculum of the students B.E./B.Tech programmes.
- vii. **Project (P)** Courses that includes a prototype development/ case study, Industrial based topics in the chosen field of specialization.
- viii. **Talent Enhancement Courses (TE)** include Live-in Lab project work (Creative, Core skill Design, Innovative Projects) and/or Internship (by AICTE – Internship, Internshala etc.), Seminar, Case Study and Industrial/Practical Training.
- ix. **Skill Enhancement Courses (TP):** Professional Practices, Industry Skill Enabling training & tests like GEO, English Etiquette, ELQ, NTT, Icebreaker, Code Mantra, GEN Z, R Learning, C-BYTS, AMCAT etc.
- x. **Mandatory Non-credit Courses (MNC)** exposes the students to courses such as Value Education, Yoga, Constitution of India, Essence of Indian Knowledge Traditional, Pedagogy Studies, Stress Management and Personality Development through Life Enlightenment Skills.

4.2 Personality and Character Development

All students shall enroll, on admission, in any one of the personality and character development programmes which are listed below. The students shall undergo training for the specified number of hours as specified in the relevant programmes (50/100 hours and/or attend a camp as applicable). The

training shall include classes on hygiene and health awareness and also training in first-aid too.

- 4.2 (a) **National Cadet Corps (NCC)** will have about 20 parades.
- (b) **National Service Scheme (NSS)** will have social service activities in and around the College / Institution.
- (c) **National Sports Organization (NSO)** will have sports, Games, Drills and Physical exercises.
- (d) **Youth Red Cross (YRC)** will have activities related to social services in and around College/Institutions. While the training activities will normally be during weekends, the camp will normally be during vacation period.

(e) Sustainable Development Goals – Activity Programme Points

In line with AICTE activity point programme, the following activities are included to the students and they need to fulfill the requirements for getting their degree. These activities may be carried out by the students in teams. AICTE recommends 300 to 400 hrs of activity during the entire programme of study. Hence, a student shall perform the activity for a duration of 75 to 100hrs in a year (2 semesters). Here 40-45hrs is considered as 1 week. This activity has to be carried under the nomenclature SAIRAM – SAP (Sairam SDG Action Program)

These activities may be coordinated by NSS/NCC/YRC/Sports coordinator or by the TAP Cell of the institute.

Following are the suggestive activity as listed by AICTE:

1. Prepare and implement a plan to create local job opportunities.
2. Prepare and implement a plan to improve education quality in villages.
3. Prepare an actionable Detailed Project Report (DPR) for doubling the village Income.
4. Developing a sustainable water management system.
5. Prepare and implement a plan to improve health parameters of villagers.
6. Developing and implementing low cost sanitation facilities.
7. Prepare and implement a plan to promote local tourism through innovative approaches.
8. Implement/develop technology solutions which will improve quality of life.
9. Prepare and implement solutions for energy conservation.
10. Prepare and implement a plan to skill village youth and provide employment.
11. Develop localized techniques for reduction in construction cost.

12. Prepare and implement a plan of sustainable growth of the village.
13. Setting up an information imparting club for women leading to contribution in social and economic issues.
14. Developing and managing an efficient garbage disposal system.
15. Contribution to any national level initiative of Government of India, For Eg Digital India/Skill India/Swachh Bharat Internship etc.,

(f) Club Activities

Every student who is admitted to the UG programme shall join in the club activities as per their choice. It is mandatory for the student to enroll themselves in at least two clubs. Activities they perform in their club carries weightage in their continuous assessment during their first year of study.

Technical Related Clubs	Service Oriented Clubs	Skill Building Clubs	Hobbies Related Clubs
Code Club	ECO and Swachh Bharat Club	English Language & Literature club	Tamil Ilakkiya Mandram
Robotics Club	Rotaract Club	Foreign Language Club	Fine Arts Club
Cyber Club	Young Indian	Skill development Club	Photography Club
M-apps Club	Health & Yoga Club		Agriculture & Farming Club
Automobile Club	Disaster Management & Safety Club		
Energy Efficiency Club	Red Ribbon Club		
Math Club			
Science Club			

Apart from the above, the students shall enroll for Professional Societies as per their choice and branch of study.

(g) Green Campus: The institute is committed to contribute towards the implementation of Green Campus as part of SDG. Under this scheme, two major activities have to be adhered by the students. Every student who is admitted to this institute will volunteer himself/herself in these two activities (i) Waste management (ii) Rain water harvesting.

4.3 Mandatory Three Week Induction Programme

The students immediately after admission should undergo a mandatory three week induction programme comprising of yoga class, nurturing various human traits like trust, commitment, gratitude, care, humanity, responsibility, dedication, respect, self confidence, creativity, gratitude, happiness,

affection etc., universal human values, proficiency modules, lectures by eminent people, visits to local areas and familiarization to department/branch and innovations immediately after admission.

4.4 Number of courses per semester

The curriculum in each semester shall normally have a blend of theory courses, theory with lab components not exceeding 7 and Laboratory courses and Employability Enhancement Course(s) not exceeding 5. Each Employability Enhancement Course may have credits assigned as per clause 4.5. However, the total number of courses per semester shall not exceed 12.

4.5 Credit Assignment

Each course is assigned certain number of credits based on the following :

CONTACT PERIOD PER WEEK	CREDITS
One Lecture Period	1
One Tutorial Period	1
Two Laboratory Periods	1
Two TEC Periods - courses like Seminar / Project Work / Case study / etc.	1

4.6. Industrial Training/Internship

The students shall undergo Industrial training for a period as specified in the Curriculum (vide clause 4.6.1) during summer / winter vacation. In this case the training has to be undergone continuously for the entire period.

The students shall undergo Internship at Research organization / University after due approval from the Dean (Academics) for the period prescribed in the curriculum during summer / winter vacation, in lieu of Industrial training.

4.6.1 Internship duration and academic credentials

The following framework is proposed to give academic credit for the internship undergone by the students as part of the programme.

- A mandatory 3 credits of Internship may be counted for the award of the degree.

- 1 credit is equivalent to a minimum 15 days of internship.
- Internships may be full-time or part-time; they are full-time in the summer vacation and part-time during the academic session.

4.6.2 Training and Placement credentials

All the students joining the institute shall undergo training to enhance their industry readiness skill. This activity is taken care of by the Training and Placement cell (TAP) of the institute. Under this category every student shall have a minimum of exclusive 30hrs of training per semester to keep them industry ready at the end of the programme of study. This training starts from the 1st semester and it continues till the end of 7th semester. The students will be evaluated through online tests in every semester and their grades will be awarded according to their performance in the test. Based on the performance in these tests each student will be awarded the Placement Grade Point Average (PGPA). Thus a student can earn 1 credit every semester upto 7th semester (A total of 7 credits).

4.7. Industrial Visit

Every student is required to go for at least one Industrial Visit every year starting from the second year of the Programme. The Heads of Departments shall ensure that necessary arrangements are made in this regard.

4.8 Online Courses

Students may be permitted to do online courses in the approved agencies (Specified in clause 4.8 (a)). The list of agencies may be approved in the respective board of studies (which are provided with a certificate) with the recommendations of respective DAB. Students shall do a minimum of two online courses during the entire period of their studies, to qualify for the award of degree. The online course of 45 hours shall be considered as equivalent to a 3 credits course. This online course can be considered as equivalent to one elective course. The online course will be considered as equivalent for an elective course only. In case of credits earned through online mode from any institution approved by appropriate authorities of the college, the credits may be transferred after due approval of the Dean Academics.

- (a) List of approved agencies to undergo online courses is approved and available with Dean Academics. MOOC and SWAYAM courses are the approved agencies by AICTE. Students are encouraged to enroll in these agencies for their on-line course with prior permission.

4.9 Project Work

Every student shall do a project in the field of his/her interest in guidance with a faculty of his/her department as part of his/her fulfillment of getting the degree. The project work shall be carried out in house or in any industry.

(a) In-house projects

For in-house projects the student shall normally start the work in the VII semester and complete it in VIII semester. A faculty will be assigned to each project and named as the guide. For UG programmes, students not exceeding 4 will form the group to do the project work.

(b) Field projects

For students who wish to do industry/field projects:

In addition to clause 4.9(a), the students who satisfy the following conditions are permitted to carry out their project work as field projects.

There shall be an external guide (person working in the chosen industry/company) in addition to the guide assigned in the institute.

4.10 Medium of Instruction

The medium of instruction is ENGLISH for all courses, examinations, seminar presentations and project / thesis / dissertation reports (except foreign language courses).

The blend of all the above different courses, Co-curricular and extra-curricular activities shall be so designed that, the students at the end of the programme would have been trained not only for his/her relevant professional field but also would have developed as a socially conscious human professional.

5. DURATION OF THE PROGRAMME

5.1 A student is ordinarily expected to complete the B.E. / B.Tech. Programme in 8 semesters (four academic years) but in any case not more than 14 Semesters for HSC (or equivalent) candidates and not more than 12 semesters for Lateral Entry Candidates.

5.2 Each semester shall normally consist of 75 working days or 540 periods of 50 minutes each. The Head of the Institution shall ensure that every teacher imparts instruction as per the number of periods specified in the syllabus and that the teacher teaches the full content of the specified syllabus for the course being taught.

5.3 The Head of the Institution may conduct additional classes for improvement, special coaching, conduct of model tests etc., over and above the specified periods.

But for the purpose of calculation of attendance requirement for writing the end semester examinations (as per clause 6) by the students, the following method shall be used.

Percentage of Attendance :

$$\frac{\text{Total no.of periods attended in all the courses per semester}}{\text{of periods per week as prescribed in the curriculum taken together for all courses of the semester X 15}} \times 100$$

The End Semester Examination will ordinarily follow immediately after the last working day of the semester commencing from I semester as per the academic schedule prescribed from time to time.

5.4 The total period for completion of the programme reckoned from the commencement of the first semester to which the candidate was admitted shall not exceed the maximum period specified in clause 5.1 irrespective of the period of break of study (vide clause 18) in order that he/she may be eligible for the award of the degree (vide clause 16).

6. COURSE REGISTRATION

The courses that a student registers in a semester (vide clause 6.6.2), includes

- I. Courses of the current semester (including Mandatory non-credit courses)
- ii. Course(s) in which he/she has not been permitted to appear for the end semester examinations for want of the minimum required attendance, if such courses are offered in that semester (vide clause 7.3)
- iii. Course(s) in which he/ she has failed and required to reappear for the end semester examinations, carrying forward the continuous assessment marks earned in the last attempt.
- iv. Course(s) in which he/ she has failed and required to reappear for the Continuous Assessment Tests and the End Semester Examination, if such courses are offered in that semester.
- v. Professional or Open elective course(s) opted by the students in lieu of courses in which he/she has failed, if the courses are offered in that semester or the same elective course chosen earlier by the student.
- vi. The student shall register for the project work in the VII and VIII semester, provided he / she proposes the title for the project. Students who wish to register for a field project shall register and complete the theory courses listed in the eighth semester during their sixth and seventh semesters in addition to their regular courses pertaining to the respective semesters subject to the fulfilment of the following conditions.

- (i) The student should not have any backlog of arrear courses.
 - (ii) The student should have a CGPA of 7.5 and above
- vii. Any other course(s) the student wishes to register as per norms (vide clause 4.6 , 4.8 and 4.9).

6.1 Faculty Mentor Assignment: Each student, on admission shall be assigned to a Faculty Mentor (vide clause 8) who shall advise and counsel the student about the details of the academic programme and the choice of courses considering the student's academic background and career objectives.

6.2 Course Registration Confirmation: Every student shall enrol for the course of the succeeding semester before the end of the current semester. However, the student shall confirm the enrolment by registering for the courses within the first five working days after the commencement of the concerned semester.

6.3 Elective Course Minimum Strength: Elective courses shall be offered by the department unless a minimum of 10 students register for that course, subject to the approval of the Head of the Department.

6.4 Course Enrolment Rules: After registering for a course, a student shall attend the classes, satisfy the attendance requirements, earn Continuous Assessment marks and appear for the End Semester Examinations.

6.4.1 Each student on admission shall register for all the courses prescribed in the curriculum for the first semester of study.

6.4.2 The enrollment for all the courses of Semester II will commence 10 working days prior to the last working day of Semester I. The student shall confirm the enrolment by registering for the courses within the first five working days after the commencement of Semester II.

6.4.3 The enrolment for the courses of the Semesters III to VIII will commence 10 working days prior to the last working day of the preceding semester. The student shall enrol for the courses with the guidance of the student's Faculty Mentor. If the student wishes, the student may drop or add courses (vide clause 6.6) within five working days after the commencement of the concerned semester and complete the registration process duly authorized by the Faculty Mentor.

6.4.4 After a student completes EIGHTH semester, if he/she has to complete ONE or TWO or THREE course(s) (maximum 3 only) only of any semester, for completing the program within 4 years, he/she will be permitted to appear for a special examination (conducted within a month after

the announcement of eighth semester results) for those courses, carrying forward continuous assessment marks of the last attempt, for fulfilling the requirements.

- 6.4.5. Students having a total of 30 and above credits as their (backlog) arrear courses are not permitted to register for the subsequent semester.

6.5 Registration for Reappearance

- 6.5.1 If a student fails to secure a pass in any course(s), he/she has to register for reappearance for those courses in a subsequent semester, till he/she secures a pass in such courses. In such a case he/she can carry forward the continuous assessment marks earned in the last attempt, or can avail the option of reappearing in Continuous Assessment Tests for improving the continuous Assessment marks and appear for the end semester exam. This is subject to the fulfillment of clause 14.3. However, the attendance requirement is not compulsory for such courses.
- 6.5.2 If the theory course, in which a student has failed is a professional elective/ open elective, either he/she may register for the same elective course, or any other professional elective/open elective respectively if offered in that semester. In such a case he/she can carry forward the continuous assessment marks earned in the last attempt if the student registers for the same elective course else student has to attend the newly opted course and obtain the continuous assessment marks for the new elective. This is subject to the fulfilment of clause 14.3.
- 6.5.3 If a student fails to secure a pass in any mandatory non-credit course(s), he/she has to register for reappearance for that course in the subsequent semester.
- 6.5.4 If a student is prevented from writing end semester examination of a course due to lack of attendance, the student has to register for that course again, when offered next, attend the classes and fulfil the attendance requirements as per clause 7. If the course, in which the student has lack of attendance, is a Professional Elective or an Open Elective, the student may register for the same or any other Professional Elective or Open Elective course respectively in the subsequent semesters when offered next.

6.6 Flexibility to Add or Drop Courses

- 6.6.1 A student has to earn the total number of credits specified in the curriculum of the respective Programme of study in order to be eligible to obtain the degree. However, if a student wishes, then he/she is also permitted to register for courses offered in a higher semester, in advance,

to earn more than the total number of credits prescribed in the current semester in the curriculum of the student's programme (subject to maximum of 36 credits) with the approval of Dean- Academics.

- 6.6.2 Similarly, a student has the option of dropping current semester courses limited to 2 courses, subject to a maximum of 6 credits. However, he/she has to undergo these dropped courses in the subsequent semester when offered next, to fulfil the requirements of the degree programme.
- 6.6.3 The student shall register for the project work in the VII and VIII semesters.
- 6.6.4 The student shall register for the Innovative design project in the VI semester.

7. ATTENDANCE REQUIREMENTS FOR COMPLETION OF THE SEMESTER

- 7.1 A Candidate who has fulfilled the following conditions shall be deemed to have satisfied the requirements for completion of a semester.

Ideally every student is expected to attend all classes of all the courses and secure 100% attendance.

However, he/she shall secure not less than 80% (after rounding off to the nearest integer) of overall attendance as calculated as per clause 5.3.

- 7.2 However, a candidate who secures overall attendance between 65% and 80% in the current semester due to medical reasons (prolonged hospitalization / accident / specific illness) / Participation in Sports events may be permitted to appear for the current semester examinations subject to the condition that the candidate shall submit the medical certificate / sports participation certificate attested by the Dean - Academics. The same shall be forwarded to the Controller of Examinations for record purposes. This concession can be availed only for any two semesters during the entire course of the study.
- 7.3 Candidates who secure less than 65% overall attendance and candidates who do not satisfy the clause 7.1 and 7.2 shall not be permitted to write the End Semester Examination at the end of the semester and not permitted to move to the next semester. They are required to repeat the incomplete semester in the next academic year, as per the norms prescribed.
- 7.4 A student who has not satisfied the attendance requirement as per clauses from 7.1 to 7.3 & 5.3, but having at least 50% of attendance in every course of that semester can appeal to the Head of the Institution or his nominee, for proceeding to the next higher semester. The Head of the Institution will appoint a committee for examining these appeals. Based on the recommendations of the committee, the Head of the Institution will take a final decision on the appeal by the student.

8 FACULTY MENTOR AND CLASS ADVISOR

8.1 Faculty Mentor

To help the students in planning their courses of study and for general advice on the academic programme, the Head of the Department will attach a certain number of students to a teacher of the Department who shall function as Faculty Mentor for those students throughout their period of study. The Faculty Advisor shall advise the students in registering and reappearances registering of courses, authorize the process, monitor their attendance and progress and counsel them periodically. The Faculty Mentor also discusses with or informs the parents about the progress / performance of the students concerned.

The responsibilities for the faculty advisor shall be:

- To inform the students about the various facilities and activities available to enhance their curricular and co-curricular activities.
- To guide the student on enrollment and registration of the courses.
- To authorize the final registration of the courses at the beginning of each semester.
- To monitor the academic and general performance of the students including attendance and to counsel them accordingly.

8.2 Class Coordinator

There shall be a class coordinator for each class. He / She will be appointed by the HoD of the department concerned. The class coordinator is the ex-officio member of the class committee. The responsibilities for the class coordinator shall be:

- To act as the channel of communication between the HoD and the students of the respective class.
- To collect and maintain various statistical details of students.
- To help the chairperson of the class committee in planning and conduct of the class committee meetings.
- To monitor the academic performance of the students including attendance and to inform the class committee.
- To attend to the students' welfare activities like awards, medals, scholarships and industrial visits.

9 CLASS COMMITTEE

- 9.1 Every class shall have a class committee consisting of teachers of the class concerned, student representatives (usually 2 boys and 2 girls) and a chairperson who is not teaching the class. It is like the 'Quality Circle' (more commonly used in industries) with the overall goal of improving the teaching-learning process. The functions of the class committee include
- Solving problems experienced by students in the classroom and in the laboratories.
 - Clarifying the regulations of the degree programme and the details of rules therein particularly (clause 5 and 7) which should be displayed on college and Department Notice-Board.
 - Informing the student representatives, the academic schedule including the dates of assessments and the syllabus coverage for each assessment.
 - Informing the student representatives the details of Regulations regarding weightage used for each assessment. In the case of practical courses (laboratory / drawing / project work / seminar etc.) the breakup of marks for each experiment / exercise / module of work, should be clearly discussed in the class committee meeting and informed to the students.
 - Analyzing the performance of the students of the class after each test and finding the ways and means of solving problems, if any.
 - Identifying the slow learners, if any, and requesting the teachers concerned to provide some additional help or guidance or coaching to such slow learners.
- 9.2 The class committee for a class under a particular branch is normally constituted by the Head of the Department. However, if the students of different branches are mixed in a class (like the first semester which is generally common to all branches), the class committee is to be constituted by the Head of the Institution.
- 9.3 The class committee shall be constituted within the first week of each semester.
- 9.4 The Chairperson of the class committee may invite the Class adviser(s) and the Head of the Department to the class committee meeting. The Head of the Institution may participate in any class committee of the institution.
- 9.5 The chairperson is required to prepare the minutes of every meeting, submit the same to Head of the Institution within two days of the meeting and arrange to circulate it among the students and teachers concerned. If there are some points in the minutes requiring action by the management, the same shall be brought to the notice of the Management by the Head of the Institution.

9.6 The first meeting of the class committee shall be held within one week from the date of commencement of the semester, in order to inform the students about the nature and weightage of assessments within the framework of the Regulations. Two or three subsequent meetings may be held in a semester at suitable intervals.

The Class Committee Chairperson shall put on the Notice Board the cumulative attendance particulars of each student at the end of every such meeting to enable the students to know their attendance details to satisfy the clause 7 of this Regulation.

During these meetings the student members representing the entire class, shall meaningfully interact and express the opinions and suggestions of the other students of the class in order to improve the effectiveness of the teaching-learning process.

10 COURSE COMMITTEE FOR COMMON COURSES

Each common theory course offered to more than one discipline or group, shall have a “Course Committee” comprising all the teachers teaching the common course with one of them nominated as Course Coordinator. The nomination of the Course Coordinator shall be made by the Head of the Department / Head of the Institution depending upon whether all the teachers teaching the common course belong to a single department or to several departments.

The 'Course committee' shall meet in order to arrive at a common scheme of evaluation for the test and shall ensure a uniform evaluation of the tests. Wherever feasible, the course committee may also prepare a common question paper for the internal assessment test(s).

10.1 For course material repository, one of the Course Coordinators may be designated as Course Moderator, to check and validate the materials submitted by the Course Content Creators and Course Coordinators.

11 SYSTEM OF EXAMINATION

11.1 Performance in each course of study shall be evaluated based on

- (i) Continuous Assessment Test (CAT) throughout the semester and
- (ii) End Semester Examination (ESE) at the end of the semester.

11.2 Each course, Theory, practical and theory with practical (including project work & viva voce Examinations) shall be evaluated for a maximum of 100marks as shown below.

ASSESSMENT WEIGHTAGE TABULATION

S.No.	Category of Course	Continuous Assessment Test	End Semester Examination
1	Theory Courses	40 Marks	60 Marks
2	Laboratory Courses	50 Marks	50 Marks
3	Theory with Laboratory Courses	50 Marks	50 Marks
4	Project Work	50 Marks	50 Marks
5	Other Courses (TE, TP Courses)	100 Marks	-

- 11.3 The End Semester Examination (theory, practical and theory with practical) of 3 hours duration shall ordinarily be conducted between October and December during the odd semesters and between April and June during the even semesters.
- 11.4 The End Semester Examination for project work shall consist of evaluation of the final report submitted by the student or students of the project group (of not exceeding 4 students) by an external examiner and an internal examiner, followed by a viva-voce examination conducted separately for each student by a committee consisting of the external examiner, the supervisor of the project group and an internal examiner.
- 11.5 For the ESE in both theory and practical courses including project work, wherever necessary the internal and external examiners shall be appointed by the Controller of Examinations.
- 11.6 Theory with Lab Components
All the courses under this category will have two components basically Theory with five Units of the syllabus. Additionally experiments ranging from 6 to 10 related to the course objective of the syllabus.

12. PROCEDURE FOR AWARDING MARKS FOR INTERNAL ASSESSMENT

For all theory courses (including project work) the continuous assessment shall be for a maximum of 40 marks. The above continuous assessment shall be awarded as per the procedure given below:

12.1 (a) Theory Courses

For the courses offered during the 1st Year (first and second semesters), the CAT shall be done as follows:

There will be three Periodical Tests conducted at regular intervals for a maximum marks of 100

each. At the end of the course, it will be added to the CAT with equal weightage and will be calculated for 25 marks.

There will be a **SAIRAM-SAP** based assessment for every student and their score will be added to the CAT with a weightage of 15 marks.

The **SAIRAM-SAP** consists of

- (i) Skill rack session on specific programming language/skills conducted periodically as per the time table framed in the beginning of every semester. The performance in the skill rack will be evaluated at the end of the semester.
- (ii) For every course the faculty handling the course shall give any of the following viz., Assignment / model building / business plan / proof of concept / quiz / role based activity / or any other as relevant to the course or as specified by the respective BoS. The faculty shall evaluate the work done by the student and it will be added to CAT.

For the courses offered during 2nd to 4th Year (third to eighth semesters), the CAT shall be done as follows.

There will be three Periodical Tests conducted at regular intervals for a maximum mark of each 100. At the end of the course, it will be added to the CAT with equal weightage and will be calculated for 20 marks.

There will be a **SAIRAM-SAP** based assessment for every student and their score will be added to the CAT with a weightage of 20 marks.

The **SAIRAM-SAP** consists of

- (I) Skill rack session on specific programming language/skills conducted periodically as per the time table framed in the beginning of every semester. The performance in the skill rack will be evaluated at the end of the semester.
- (ii) For every course the faculty handling the course shall give any of the following viz., Assignment / model building / business plan / proof of concept / quiz / role based activity / or any other as relevant to the course or as specified by the respective BoS. The faculty shall evaluate the work done by the student and it will be added to CAT.
- (iii) There will be an MCQ based test conducted once in a semester as per the time table framed at the beginning of every semester. The performance in the MCQ will be evaluated and added to the CAT at the end of the semester.

12.1 (b) Laboratory Courses

The maximum marks for Internal Assessment shall be 50 in case of practical courses. Every practical exercise / experiment shall be evaluated based on conduct of experiment / exercise, observations / records maintained and viva-voce.

The criterion for arriving at the Internal Assessment marks of 50 is as follows:

20 marks shall be awarded for successful completion of all the prescribed exercises /experiments done in the Laboratory and 30 marks for the two cycle tests.

12.1 (c) Theory Courses With Laboratory Component

For CAT: If there is a theory course with Laboratory component, there shall be three assessments for the theory portions. In addition after the 3rd test there will be a laboratory component test. The marks obtained from the 3 theory tests will be added and weighted to 10 marks. The marks obtained from the laboratory test will be weighted to 20 marks. The sum of these marks of all four assessments tests will be rounded to the nearest integer.

There will be a **SAIRAM-SAP** based assessment for every student and their score will be added to the CAT with a weightage of 20 marks.

The Sairam-SAP consists of

- (I) Skill rack session on specific programming language/skills conducted periodically as per the time table framed in the beginning of every semester. The performance in the skill rack will be evaluated at the end of the semester.
- (ii) For every course the faculty handling the course shall give any of the following viz., Assignment / model building / business plan / proof of concept / quiz / role based activity / or any other as relevant to the course or as specified by the respective BoS. The faculty shall evaluate the work done by the student and it will be added to CAT.
- (iii) There will be an MCQ based test conducted once in a semester as per the time table framed at the beginning of every semester. The performance in the MCQ will be evaluated and added to the CAT at the end of the semester.

For ESE: The procedure for ESE for TWL courses is similar to other theory courses. The marks obtained by the student will be weighted for 50%.

12.1 (d) Mandatory Non-credit Courses

For every Mandatory Non-credit Courses, there will be three continuous assessments carrying equal marks which include tests/assignments/ seminars etc. The total marks obtained in all the three assessments put together shall be proportionately reduced for 100 marks and rounded to the nearest integer. Students securing more than 50% will be declared as **“SATISFACTORY (Eligible)”**.

12.2 Project Work

Project work may be allotted to a single student or to a group of students not exceeding 4 per group.

The Head of the Department concern shall constitute a review committee for project work for each branch of study. There shall be three reviews during the semester by the review committee. The student shall make a presentation on the progress made by him / her before the committee. The total marks obtained in the three reviews shall be reduced for 50 marks and rounded to the nearest integer (as per the scheme given in 12.2.1).

12.2.1 The thesis and its evaluation shall carry a maximum of 25 marks. The thesis shall be submitted as per the approved guidelines as given by Board of Studies. The oral viva-voce examination shall carry 25 marks. Marks are awarded to each student of the project group based on the individual performance in the viva-voce examination.

Internal (50 Marks)			End Semester Examinations (50 Marks)				
Review	Review	Review	Thesis Submission/ Evaluation (25)			Viva-voce (25)	
I	II	III	Supervisor	Internal	External	Internal	External
10	15	25	5	10	10	10	15

12.2.2 If a candidate fails to submit the project report on or before the specified deadline, he/she is deemed to have failed in the Project Work and shall re-enroll for the same in a subsequent semester.

12.3 OTHER TALENT ENHANCEMENT COURSES

12.3.1 The Industrial / Practical Training, Summer Project, Internship, shall carry 100 marks and

shall be evaluated through internal assessment only. At the end of Industrial / Practical training / internship / Summer Project, the candidate shall submit a certificate from the organization where he / she has undergone training and a brief report. The evaluation will be made based on this report and a Viva-Voce Examination, conducted internally by a three member Departmental Committee constituted by the Head of the Institution. The certificates (issued by the organization) submitted by the students shall be attached to the mark list sent by the Head of the Institution to the Controller of Examinations. The assessment shall consider 50 marks for the certificate, 20 marks for the report, 20 marks for the presentation and 10 marks for the interactions. There shall be one Faculty in charge for the above Assessment for each class. The Faculty in Charge shall consolidate the assessment details and submit to the COE through HoD.

12.3.2 The TE courses mentioned in 2nd Semester and under Live-in Lab category shall carry 100 marks and shall be evaluated through internal assessment only. The evaluation will be done continuously based on 4 reviews (0th review to 3rd review) and a final review with oral Viva-Voce Examination, conducted internally by a three member Departmental Committee constituted by the Head of the Institution. The weightage of marks assessment for reviews allotted as per the following table.

TABLE 6: ASSESSMENT WEIGHTAGE FOR TE COURSES

REVIEWS	0	1	2	3	Final Review
WEIGHTAGE	10%	20%	25%	15%	30%

12.3.3 The TP courses, starting from Semester 1 to 7, shall carry 100 marks evaluated through internal assessments only. The evaluation is based on two or three online tests and quizzes, conducted by Training and Placement Cell (TAP) of the institute. The students will be graded based on the marks obtained through these examinations. These grades will be accumulated as PGPA of the respective student, which will be useful for the students' career option.

12.4 Assessment For Online Courses

Students may be permitted to credit TWO online courses (which is provided with certificate) subject to a maximum of three credits. The approved list of online courses will be provided by the Office of the Dean Academics from time to time. This online course of 3 credits can be considered to be equivalent of attending one elective course. The student needs to obtain certification or credit to become eligible for the award of degree.

12.5. Internal marks approved by the Head of the Institution shall be intimated to the students by the respective HoDs within 5 days from the last working day.

12.6 Attendance Record

Every teacher is required to maintain an 'ATTENDANCE AND ASSESSMENT RECORD' which consists of attendance marked in each lecture or practical or project work class, the test marks and the record of class work (topic covered), separately for each course. This should be submitted to the Head of the department periodically (at least three times in a semester) for checking the syllabus coverage and the records of test marks and attendance. The Head of the department will put his signature and date after due verification. At the end of the semester, the record should be verified by the Head of the Institution who will keep this document in safe custody (for five years). The University or any inspection team appointed by the University may verify the records of attendance and assessment of both current and previous semesters. The inspection team appointed by the Principal may verify the records of attendance and assessment of both current and previous semesters.

13 REQUIREMENTS FOR APPEARING FOR UNIVERSITY EXAMINATIONS

A candidate shall normally be permitted to appear for the ESE for all the courses registered in the current semester (vide clause 6) if he/she has satisfied the semester completion requirements (subject to Clause 7).

Registration is mandatory for current semester examinations as well as for arrear examinations, failing which the candidate will not be permitted to move to the higher semester.

A candidate who has already appeared for any subject in a semester and passed the examination is not entitled to reappear in the same subject for improvement of grades.

If a student indulges in malpractice in any of the end semester / internal examinations, he / she shall be liable for punitive action as prescribed by the college from time to time.

14 PASSING REQUIREMENTS

14.1 A candidate who secures not less than 50% of total marks prescribed for the course [Internal Assessment + End semester University Examinations] with a minimum of 50% of the marks prescribed for the end-semester University Examination, shall be declared to have passed the course and acquired the relevant number of credits. This is applicable for both theory and practical courses (including project

work) as mentioned below:

PASS PERCENTAGE CRITERIA

	CAT minimum	ESE minimum	Overall Passing
Theory	NIL	45% (27 out of 60 marks)	50 % in CAT and ESE together
Practical	NIL	50% (25 out of 50 marks)	50 % in CAT and ESE together
Project	NIL	50% (25 out of 50 marks)	50 % in CAT and ESE together
Theory with Laboratory component	NIL	50% (25 out of 50 marks)	50 % in CAT and ESE together

- 14.2** If a candidate fails to secure a pass in a particular course, it is mandatory that he/she shall register and reappear for the examination for that course during the subsequent semester when examination is conducted for that course. He/she should continue to register and reappear for the examinations in the failed subjects till he / she secures a pass.
- 14.3** The internal assessment marks obtained by the candidate in the first appearance shall be retained and considered valid for next three attempts. From fourth attempt onwards, the candidate shall be declared to have passed the examination if he/she secures a minimum of 50% marks prescribed for the end semester examinations alone.
- 14.4** The passing requirement for the courses which are assessed only through purely internal assessments (EEC courses except project work), is 50% of the internal assessment (continuous assessment) marks only.
- 14.5** A student can apply for review of the result in any subject(s), he / she can submit a challenge / review applications to the COE office along with the payment of prescribed fees. A committee consisting of the Head of the Department, concerned course instructor and a subject expert (Internal / External) nominated by the HoD will review and give its recommendations to the COE. If the student secures any change in the grade the review fees will be refunded. Review is not permitted for laboratory course(s) and project work.

15. AWARD OF LETTER GRADES

All assessments of a course will be evaluated on an absolute marks basis. However, for the purpose of reporting the performance of a candidate, letter grades, each carrying certain number of points, will be awarded as per the range of total marks (out of 100) obtained by the candidate in each subject as detailed

below:

GRADE POINTS

Letter Grade	Grade Points	Marks Range
O (Outstanding)	10	91 - 100
A + (Excellent)	9	81 - 90
A (Very Good)	8	71 - 80
B + (Good)	7	61 - 70
B (Average)	6	50 - 60
RA (Fail/Reappear)	0	<50
SA (Shortage of Attendance)	0	
W (Withdrawal)	0	
WH (Withheld)	0	

A student is deemed to have passed and acquired the corresponding credits in a particular course if he/she obtains any one of the following grades: **“O”, “A+”, “A”, “B+”, “B”**.

‘SA’ denotes shortage of attendance (as per clause 7.3) and hence prevention from writing the end semester examinations. ‘SA’ will appear only in the result sheet.

“RA” denotes that the student has failed to pass in that course. **“W”** denotes **withdrawal** from the exam for the particular course. The grades RA and W will figure both in the Marks Sheet as well as in the Result Sheet. In both cases the student has to earn Continuous Assessment marks and appear for the End Semester Examinations.

If the grade W is given to the course, the attendance requirement need not be satisfied. If the grade RA is given to a core **theory course**, the attendance requirement need not be satisfied, but if the grade RA is given to a **Laboratory Course/ Project work / Seminar and any other TE course**, the attendance requirements (vide clause 7) should be satisfied.

For the extra-curricular activities such as National Cadet Corps (NCC)/ National Service Scheme (NSS) / National Sports Organisation(NSO) / Youth Red Cross(YRC)/Unnat Bhaart Abhiyan (UBA), a satisfactory / not satisfactory grading will appear in the mark sheet. Every student shall put in a minimum

of 75% attendance in the training and attend the camp compulsorily. The training and camp shall be completed during the first year of the programme. However, for valid reasons, the Head of the Institution may permit a student to complete this requirement in the second year. **A satisfactory grade in the above co-curricular activities is compulsory for the award of degree.**

15.1 Grade sheet

After results are declared, Grade Sheets will be issued to each student which will contain the following details:

- The college in which the candidate has studied
- The list of courses enrolled during the semester and the grade scored.
- The Grade Point Average (GPA) for the semester and
- The Cumulative Grade Point Average (CGPA) of all courses enrolled from first semester onwards.

GPA for a semester is the ratio of the sum of the products of the number of credits for courses acquired and the corresponding points to the sum of the number of credits for the courses acquired in the semester.

CGPA will be calculated in a similar manner, considering all the courses registered from first semester. RA grades will be excluded for calculating GPA and CGPA.

$$\text{GPA / CGPA} = \frac{\sum_{i=1}^n C_i GP_i}{\sum_{i=1}^n C_i}$$

where C_i is the number of Credits assigned to the course

GP_i is the point corresponding to the grade obtained for each course n is number of all courses successfully cleared during the particular semester in the case of GPA and number of all courses successfully cleared during all the semesters in the case of CGPA.

15.2 Eligibility for the Award of the Degree

A student shall be declared to be eligible for the award of the B.E./B.Tech. Degree provided the student has

- I. Successfully gained the required number of total credits as specified in the curriculum corresponding to the student's programme within the stipulated time.
- ii. Successfully completed the programme requirements, appeared for the End-Semester examinations and passed all the courses prescribed in all the 8 semesters within a maximum period of 7 years and 6 years in the case of Lateral Entry) reckoned from the commencement of the first (third in the case of Lateral Entry) semester to which the candidate was admitted.
- iii. Successfully passed any additional courses prescribed by the Dean (Academics) whenever readmitted under regulations R-2020 (vide clause 18.3)
- iv. Successfully completed the NCC / NSS / NSO / YRC / UBA requirements.
- v. No disciplinary action pending against the student.
- vi. The award of Degree must have been approved by the authorized body of the university.

16 CLASSIFICATION OF THE DEGREE AWARDED

16.1.1 B.E./B.Tech (Honours)

A Student can opt for B.E./B.Tech (Honours) at the end of the fourth semester of B.E./B.Tech. programme subject to the conditions prescribed by the Academic Council from time to time. In addition to the requirements specified for First Class with Distinction (vide clause 16.1.2), B.E./B.Tech. (Honours) students must earn a minimum of 20 additional (Professional Elective Category) credits.

16.1.2 First Class with Distinction

A student who satisfies the following conditions shall be declared to have passed the examination in First class with Distinction:

- Should have passed the examination in all the courses of all the eight semesters and 6 semesters in the case of Lateral Entry) in the student's First Appearance within five years and Four years in the case of Lateral Entry). Withdrawal from examination (vide Clause 17) will not be considered as an appearance.
- Should have secured a CGPA of not less than 8.50.
- One year authorized break of study (if availed of) is included in the five years and four years in the case of lateral entry) for award of First class with Distinction.
- Should NOT have been prevented from writing end semester examinations due to lack of attendance

in any of the courses.

16.1.3 First Class

A student who satisfies the following conditions shall be declared to have passed the examination in **First class**:

- Should have passed the examination in all the courses of all eight semesters and 6 semesters in the case of Lateral Entry) within Six years.
- One year authorized break of study (if availed of) or prevention from writing the End Semester examination due to lack of attendance (if applicable) is included in the duration of six years and five years in the case of lateral entry) for award of First class
- Should have secured a CGPA of not less than 7.00.

16.1.4 Second Class

- All other students (not covered in clauses 16.2.1 and 16.2.2) who qualify for the award of the degree (vide Clause 16.1) shall be declared to have passed the examination in **Second Class**.
- A candidate who is absent in end semester examination in a course / project work after having registered for the same shall be considered to have appeared in that examination for the purpose of classification. (Subject to clause 17 and 18).

16.2 Photocopy / Review

A candidate can apply for a photocopy of his/her semester examination answer paper in a theory course, within 2 weeks from the declaration of results, on payment of a prescribed fee through proper application to the Controller of Examinations through the Head of Institutions. The answer script is to be valued and justified by a faculty member, who handled the subject and recommended for review with breakup of marks for each question. Based on the recommendation, the candidate can register for the review through proper application to the Controller of Examinations. The Controller of Examinations will arrange for the review and the results will be intimated to the candidate concerned through the Head of the Institutions. Review is not permitted for practical courses and for project work.

A candidate can apply for review of answer scripts for not exceeding 5 subjects at a time.

17 PROVISION FOR WITHDRAWAL FROM END-SEMESTER EXAMINATION

- 17.1 A student may, for valid reasons, (medically unfit / unexpected family situations / sports approved by Director, Physical Education and HOD) be granted permission to withdraw from appearing for the end-semester examination in any course or courses in ANYONE of the semester examinations during the entire duration of the degree programme. The application shall be sent to Dean (Academics), through the Head of the Department with required documents.
- 17.2 Withdrawal application is valid ONLY if the student is otherwise eligible to write the examination (Clause 7) and if it is made within TEN days prior to the commencement of the END SEMESTER examination in that course or courses and recommended by the Head of The Department.
- 17.2.1 Notwithstanding the requirement of mandatory 10 days notice, applications for withdrawal for special cases under extraordinary conditions will be considered on the merit of the case.
- 17.3 In case of withdrawal from a course / courses (Clause 13) the course will figure both in the Marks Sheet as well as in Result Sheet. Withdrawal essentially requires the student to re-register for the course/courses and attend the supplementary or the end semester examination in the subsequent semester, when the examination is conducted.
- The student has to register for the course, fulfill the attendance requirements (vide clause 7), earn continuous assessment marks and attend the end semester examination. However, withdrawal shall not be construed as an appearance for the eligibility of a candidate for First Class with Distinction and for First Class.
- Withdrawal is permitted for the end semester examinations in the final semester only if the period of study the student concerned does not exceed 5 years as per clause 16.2.1.

18. PROVISION FOR AUTHORISED BREAK OF STUDY

- 18.1 A student is permitted to go on break of study for a maximum period of one year as a single spell.
- 18.2 Break of Study shall be granted only once for valid reasons for a maximum of one year during the entire period of study of the degree programme. However, in an extraordinary situation the candidate may apply for additional break of study not exceeding another one year by paying

prescribed fee for break of study. If a candidate intends to temporarily discontinue the programme in the middle of the semester for valid reasons, and to rejoin the programme in a subsequent year, permission may be granted based on the merits of the case provided he / she applies to the Dean (Academics), but not later than the last date for registering for the end semester examination of the semester in question, through Head of The Department stating the reasons therefore and the probable date of rejoining the programme.

- 18.3 The Student permitted to rejoin the programme after break of study / prevention due to lack of attendance / more than 10 number of arrears, shall be governed by the Curriculum and Regulations in force at the time of rejoining. The students rejoining in new Regulations shall apply to the Dean (Academics) in the prescribed format through Head of the Institution duly forwarded by Head of the Department at the beginning of the readmitted semester itself for prescribing additional courses, if any, from any semester of the regulations in-force, so as to bridge the curriculum in-force and the old curriculum.
- 18.4 The authorized break of study would not be counted towards the duration specified for passing all the courses for the purpose of classification (vide Clause 16.1).
- 18.5 The total period for completion of the Programme reckoned from, the commencement of the first semester to which the candidate was admitted shall not exceed the maximum period specified in clause 5.1 irrespective of the period of break of study in order that he/she may be eligible for the award of the degree.
- 18.6 If any student is prevented for want of required attendance, the period of prevention shall not be considered as authorized 'Break of Study' (Clause 18.1)

19. DISCIPLINE

- 19.1 Every student is required to observe disciplined and decorous behavior both inside and outside the college and not to indulge in any activity which will tend to bring down the prestige of the College. The Head of Institution shall constitute a disciplinary committee consisting of Head of Institution, Two Heads of Department of which one should be from the faculty of the student, to enquire into acts of indiscipline.
- 19.2 If a student indulges in malpractice in any of the END SEMESTER / internal examination he / she shall be liable for punitive action as prescribed by the COLLEGE from time to time.

20. REVISION OF REGULATIONS, CURRICULUM AND SYLLABI

The College may from time to time revise, amend or change the Regulations, Curriculum, Syllabus and Scheme of examinations through the Academic Council.

All the Best...



It's all about character

*Watch your thoughts,
they become words.*

*Watch your words,
they become actions.*

*Watch your actions,
they become habits.*

*Watch your habits,
they become character.*

Watch your character,

It becomes your destiny!

Yesterday is history

Tomorrow is a mystery

Today is a gift

That's why we call it the present

You only live once

But if you work it right, once is enough

Our Recruiters



and many more...

Academic Year 2020-21 *at a Happy glance!*

College Day &
Culturals 2020

